# RICHMOND TO SUPPORT HER CANDIDATES AT PRIMARY

**Richmond Voters**

Should Support Candidates from the Western End. Stand by Richmond.

RICHMOND RECORD HERALD
A RICHMOND PAPER FOR RICHMOND PEOPLE

**The Weather**

In the morning cloudy or foggy, becoming fair during the day; moderate westerly winds.

VOLUME THIRTY-ONE—TWENTIETH YEAR. RICHMOND, CALIFORNIA. TUESDAY, AUGUST 1, 1922. NUMBER 181.

# PLANNING COMMISSION CHANGES MONEY PROVIDED FOR VICE WAR

## NEW INDUSTRY ZONES NOW CREATED.

The supplemental report of the City Planning commission, making important changes in the different zones of the city was presented to the city council last evening, and accepted. It provides for light and heavy industry zones, and it is believed the changes will be acceptable to all.

The changes made are as follows:

1.—Cutting boulevard, a business zone, with the exception of between Fifth and Canal street, and this will be light industry.
2.—Macdonald avenue from the Santa Fe property to San Pablo avenue to be a business zone.
3.—San Pablo avenue in the limits of the City of Richmond, a business zone.
4.—Twenty-third street from the city limits north to Cutting boulevard, a business zone.
5.—Tenth street from the water front to the city limits on the north, to be a business zone, with the exception of the four corners on Potero, which are designated as heavy industry.
6.—Ohio avenue on the west side and east sides of the S. P. tracks only, a business zone.
8.—Dock street to be part business; Seventh, Eighth and Ninth from Dock to Herman to be light industry.
9.—Virginia avenue, from the junction of Standard to Market to be a business zone, and the remainder of the avenue to the property line of Santa Fe to be heavy industry.
10.—Thirty-seventh street from Barrett to Wall, and Wall between Thirty-seventh and Forty-first, and Forty-first from Wall to Cutting to be business zones.
11—Nicholl property south of Macdonald avenue and east of Twenty-third to be light industry.
12.—The triangle between Lucas and Thirteenth and the S. P. tracks to be a heavy industry zone.
13.—All of the Canal subdivision to be light industry except that portion of the tract formerly designated as restricted residence and business.

### N. O. W. Food Sale Will Be Held Wed.

Plans are being further developed for the food sale to be held by the Neighbors of Woodcraft on Saturday, August 5, at Schrader's furniture store. The committee in charge of the affair is made up of Mesdames Wyatt, Silva, Duncan and Dorstevitz.

Arrangements are also being completed for the whist party to be held Thursday, August 17, in W. O. W. hall. Mrs. Bessie Eggerth heads the committee in charge.

The Thimble Club will meet tomorrow afternoon at the home of Mrs. Silva.

### Civic Center Club Will Meet Today

An important business meeting of the Center Club will be held this afternoon at 2 o'clock at the clubrooms on Twenty-third street.

Mrs. K. A. Cole, the vice president, urges the attendance of every member as matters of importance to the organization will be brought up.

**Y. M. C. A. MEETING TONIGHT**

This evening an important meeting of the directors of the Y. M. C. A. will be held at headquarters.

## Political Club Meeting And The Endorsements Result In Much Trouble

There were many exciting events in connection with the meeting Sunday of the Contra Costa Union Labor Political Club, that was held in the afternoon at the Labor Temple of this city. In attendance at the start of the meeting there were nearly 300 made up of many who did not hold working cards in any labor union.

It was generally given out that admittance was to be by working card, and that candidates were not to be admitted, but the program was changed, and the meeting was open to everyone.

The first office to be taken up was United States Senator and Hiram W. Johnson was given the endorsement.

The endorsement of governor found many opposing the candidacy of W. D. Stephens, and when the vote was taken, by the counting of hands, there were 61 for Friend William Richardson, and 49 for Stephens.

Then came the reading of the recommendations of the committee on investigation, although it was stated previously that the detailed report of the committee was to be read and the members of the club was to make their choice between the candidates.

It was stated by one of the committee that he did not think the detailed report should be read, as some of the things found would reflect on some of the candidates.

This brought Frank H. Nixon of Martinez, candidate for sheriff to his feet, and he asked that the report be read, as he wanted an opportunity to defend himself.

This was not done and a vote was taken on candidates and A. Reggiardo was given the endorsement.

This started quite a row, and J. A. Shaffer, vice-president of the club, stated that he was through and to consider his resignation in, at the same time taking his hat and leaving the hall.

About the same time nearly two-thirds of those present also left.

Other candidates were taken up, and even the candidates took part in the voting. Bitter words were exchanged during the discussion, and members of the committee were taken to task in their recommendation of candidates who had never held a working card, as against those who had been affiliated with labor for years, and were competent to fill the offices to which they aspired.

After the row broke over the sheriff's office, those voting on the endorsement of other candidates did not exceed much over 30, and a great many of these votes were by persons who were not connected with labor organizations.

Things went to the extent that candidates, buttonholed parties who went as spectators as they were leaving the hall, to come back, and vote for them, which was done.

From the statements that have been made by many who were present, it is generally considered that the so-called endorsements are really of but little value, as it is claimed they do not represent the feelings of the members of the labor organizations.

The endorsements that were made were as follows:

Sheriff—A. Reggiardo.

Public Administrator—E. H. Kuefer.

Coroner—Bert Curry.

Assessor—George O. Meese.

Superintendent of Schools—W. H. Hanlon.

Tax Collector—Martin W. Joost, as against Charles H. Ensign, a member in good standing of the labor unions, and thoroughly competent as an accountant.

Constable—Frank A. Moitoza.

Justice of the Peace—John Roth.

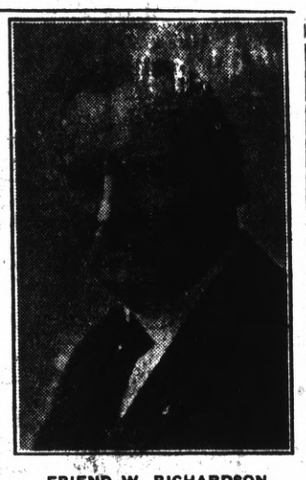

**FRIEND W. RICHARDSON**
Who was indorsed by the Union Labor Political Club Sunday for the office of Governor.

## Lions Meet K. P. Hall Today

Lions, attention!

The luncheon of the club today will be held at Knights of Pythias hall, and a fine chicken dinner has been prepared.

There will be no more meetings of the club at the Coursing Park Clubhouse at San Pablo. This has been definitely settled.

President Claude E. Clark urges that every member be present at the meeting today as matters of grave importance will come up for consideration.

Remember the time—12 o'clock sharp.

Be there, Cubs!

### First Anniversary Mooseheart Legion Will Be Celebrated

Women of Moosheart Legion met las evening in regular session and developed plans to celebrate its first birthday anniversary with an elaborate banquet on Monday evening, August 7, in Moose hall. The committee appointed to arrange for the event is composed of Luella Connelly, Clare Barry, Katherine Sprau, Elizabeth Valler, Lae Donnelly, Corda Anderson, Eliza Martin, Louis Shrink, Vallie Schooler, Lucy Alexander and Ethel Beedy.

An invitation was received to attend th Mooseheart Frolic to be held at Vallejo on August 5 and 6. Ae large number of members of the Richmond Legion are planning to attend the affair.

Plans were completed for the apron supper and dance to be held on Monday evening, August 14, in Moose hall. Ethel Beedy heads the committee in charge of the party.

### I. O. O. F. Plan For Big District Picnic

Eclipse Lodge No. 403, I. O. O. F., me las evening in Bank hall and made plans to attend the picnic of District 49 of Odd Fellows to be held at Saratoga in the near future. It was decided to confer the first degree on a class of candidates at the next meeting on Monday evening, August 8.

Aubrey Wilson and C. Belshe were appointed to assist District Deputy Grand Master J. G. Hitchcock make plans for a big district meeting soon. All first degree members will be urged to attend this meeting.

## Gambling Joints And Bootleggars The Goal

War is to be waged on all gambling joints and bootleggers in the city of Richmond in the future, for the council last evening by an almost unanimous vote, decided to place in the hands of City Manager J. A. McVittie and Chief of Police W. H. Woods, the use of all fines from such sources to clean up the city.

The matter was brought to the attention of the council by Councilwoman Marie Ogborn, who stated she had received a letter complaining about gambling that it was charged was being carried on at 1110 Macdonald avenue, and alleging that young boys were losing their money in the place.

Mrs. Ogborn said the police were unable to accomplish anything without money with which to carry on the work; that she did not care particularly what the old men did, but she did want to see the young protected. She then made a motion that all money collected from fines for violation of the city Volstead ordinance and the gambling ordinance be placed at the disposal of the City Manager and the Chief of Police to use as they saw fit.

This motion was then seconded by Councilman Plate and a general discussion of the topic followed.

Councilman Lane said there was no doubt but that there was lots of gambling and bootlegging going on in the city, and it was his opinion the way to stop them was to sentence the offenders to jail and not impose a fine.

Councilman Harry Watson made the statement that jail sentences were undoubtedly the remedy.

Mayor Garrard said that continued violations of the law could not be tolerated, and action should be taken at once.

It was the opinion of Councilman Hartnett, than when money was needed the matter should first come before the council, and be acted upon.

City Attorney D. J. Hall said that when council took away the use of funds collected by fines from the use of the officers that the hands of the police department were tied. If money was needed and the request had to be threshed out before the council the bootleggers always know of it. The city attorney said it was absolutely necessary to employ outside operators as local people were always spotted.

The matter was then put to a vote and carried, and the bootleggers and tin horn gamblers about the city can expect something to drop in a short time.

## New Bids To Be Asked By The Council

All bids for the improvement of the subway were last evening rejected by the council, after a week's consideration, and new bids will be received in two weeks. It was the general opinion of the members that the two bids received were too high.

The two bids were L. L. Page $25,163.75 and S. C. Rogers $24,175.50.

City Engineer H. D. Chapman stated that the bids were about 8 per cent in excess of his estimates.

Councilman Lane said he considered the bids excessive, as the city would pay 25 per cent in cash, and most of the property owners would pay cash, as soon as the work was completed. For this reason he thought the city should have received lower bids.

## LEADERS CLAIM STRIKERS NOT LOSE RIGHTS.

CHICAGO, July 31.—Leaders of the striking railway shopmen arriving here for tomorrow's meeting called to consider President Harding's peace proposals insisted tonight despite all reports to the contrary that any settlement would restore their full seniority rights to the strikers.

"The men will go back to the exact positions on both seniority lists and pension rolls they occupied before the walkout on July 1," said the president of one of the unions, who declined to permit the use of his name.

### Opening of Hacienda Hotel Is Celebrated

Mr. and Mrs. J. Jacquenet celebrated the opening of their new public dining room last vening by entertaining a number of friends at the Hotel Hacienda, 315 Nevin avenue. Mr. and Mrs. Jacquemet formerly were proprietors of the French Cafe, and plan to conduct a good dining room service at the Hotel Hacienda, which they recently took over.

The evening was enjoyably spent in playing various games and was concluded with the serving of refreshments by the host and hostess.

### 45th Street Will Not Be Improved

It was decided by the council last evening that the property on 45th street from Cutting to Potrero would not stand the expense of improvement. It was determined however that the city would place the street in a temporary condition, so that people could attend the Siege Presbyterian church during the winter time, and it was also suggested that the property owners could lay their own sidewalks.

**NEW CHARTER CLUB TO HOLD MEETING TONIGHT**

This evening at the courtroom of Justice of the Peace John Roth the new Charter Club, of which George F. Black is president, will hold a meeting.

## Nystrom School Is Short Water Supply

Schools are to reopen, August 14th, and there is a problem facing the trustees so far as the Nystrom school is concerned and an adequate supply of water.

City Superintenednt of Schools W. T. Helms, brought the matter to the attention of the council last evening in a communication, in which he stated the company operating in that district was unable to supply the necessary amount of water and he had got in touch with the East Bay Water Company, and that concern was willing to extend its main to the schools, providing consent was secured from the railroad commission.

The matter was referred to City Manager McVittie and City Attorney D. J. Hall, with power to act.

## CANDIDATE FOR U. S. SENATOR

C. C. Moore, candidate for the Republican nomination for United States Senator, who is making a tour of the stae, was in Richmond yesterday morning, and put in his time getting acquainted with a large number of people. He was taken in hand by a reception committee composed of Mayor E. J. Garrard, H. A. Johnston Chief of Police Wood, Ralph Wight of Martinez, and G. E. Milnes, and introduced to the people along Macdonald avenue.

Those in the Moore party stated that the candidate was meeting with a most hearty reception everywhere, and that at the primary election on August 29th, he would come out of Southern California with over 50,000 majority.

Many of the northern counties formerly considered Johnson strongholds, are fast changing over, and the outlook is very bright.

**CITY WANTS PERMISSION TO USE SANITARY SEWER**

The city clerk has been instructed by the council to communicate with the San Pablo Sanitary district, and ask permission to have the sewerage from the San Pablo Villa tract, empty into the main outfall sewer.

**SACRAMENTO VISITORS**

Mrs. E. Reed, daughter of Dr. W. W. Fraser, and children of Sacramento spent the week-end here.

## COURSING PARK PROPRIETOR IS IN JAIL

J. H. Busch, proprietor of the Coursing Club Park at San Pablo, is in the county jail as a result of a row that took place yesterday morning in which Mrs. Busch was badly beaten about the face, and it is reported that her nose is broken.

Busch was out on bail on a similar charge, the trial of which had not been held, and after the row yesterday morning, Mr. and Mrs. Butts who were on the bail bond, surrendered Busch.

As he was unable to furnish further bail he was taken to Martinez.

### Fraternal Brotherhood Whist Party Last Eve.

The Fraternal Brotherhood held an enjoyable whist party last evening in Musicians' hall, with a large crowd in atendance. The prizes were won as follows: First, F. Huesing; second, Gloria Rasmussen; third, Mrs. Peters; fourth, Merl Knoll; fifth, Mae Wilsey; sixth, Mrs. E. Jennings; seventh, C. H. Williams; eighth, Mrs. Polsky; door prize, Jams Rasmussmen.

Anna Schach headed the committee in charge of the affair.

## ANNUAL PICNIC OF S. B. A ON AUGUST 13TH

At the meeting this evening at Bank hall of Richmond Council, No. 2801, Security Benefit Association, there will be delegations present from the councils of San Francisco and Oakland, and arrangements will be completed for the annual picnic which will be held at Pinehurst August 13th.

The San Francisco and all of the East bay councils will participate in the annual outing.

### B. R. T. And Ladies Entertain Sunday

The Brotherhod of Railway Trainmen and Ladies' Auxiliary entertained with an enjoyable banquet and social evening Sunday in W. O. W. hall. The committee in charge of the affair was composed of W. J. Hall, J. C. Fanning, F. E. Schooler and C. Fulenwider from the Brotherhood; Mesdames Catherine Dardesty, Lillian West, Sylvia Center, Mary Fulenwider and Vallie Schooler from the Auxiliary.

**TO MOTOR TO LOS ANGELES**

John Garvin, Standard Oil employe and manager of the Richmond ball club, and his family, will leave today for a two-weeks' motor trip to Los Angeles.

## $49,000 THEFT FROM BANK OF ITALY

OAKLAND, July 31.—Following an investigation into the disappearance of $49,000 from the Oakland branch of the Bank of Italy on July 18, two employes of the institution have been taken into custody by Captain of Inspectors Walter J. Petersen. Although not formally booked, the two suspects will be held pending further investigation.

According to J. Mount, manager of the Oakland branch, the money was last counted and placed in the vault by the two tellers of the staff on the night of July 17. One of these tellers withdrew the bills from the vault on the following morning and placed them on the desk of the other teller, ready for shipment. No trace of the money has been seen since.

The two tellers were suspended on July 19, following an all-night search for the missing bills. The investigation has been in charge of special agents employed by Lloyd's Surety Company, which will stand to lose the money under a $250,000 insurance contract.

**MRS. CRAMER RE-APPOINTED MEMBER OF LIBRARY BOARD**

By the animous vote of the council, Mrs. Elizabeth Cramer was last evening reappointed as a member of the board of library trustees.

RICHMOND
RECORD HERALD
THE RICHMOND PAPER

A Consolidation of the Record-Herald and Richmond News
Published every Morning except Mondays and days following Holidays, by the
RECORD-HERALD PRINTING AND PUBLISHING CO.
Telephone Richmond 70 1030 Macdonald Avenue

G. E. MILNES.....President and Manager
GROVER E. MILNES.....Business Manager

Entered at the Post Office at Richmond, Cal., as Second-Class Matter.

*Official Paper, City of Richmond*

**Subscription Rates**

1 year .....$6.00
6 months .....$3.00
1 month, by carrier....50c

Single Copies, Five Cents

### THE SAME OLD GANG

(San Francisco Journal)

Senator Hiram W. Johnnson has returned to California and announces himself full of the spirit of battle, ready to bring dismay to his opponents whom he styles "the same old gang as in 1910." If Mr. Johnson is doing battle today with the "same old gang," either something very singular has happened to "the gang" or to Mr. Johnson. Perhaps the following tabulation will prove illuminating.

**The Line-Up in 1910**

| "THE GANG" | THE PROGRESSIVES |
|---|---|
| William Randolph Heart | Hiram W. Johnson |
| Michael Henri DeYoung | Chester Rowell |
| Frank P. Flint | William Kent |
| Thomas Finn | Marshall Hale |
| Frank Daroux | Marshall Stimson |
| Leo Youngworth | C. H. Bentley |
| John T. Williams | Ralph L. Hathorn |
| Eddie Graney | Leo Robinson |
| And Others | And others |

**The Line-Up in 1922**

| "THE GANG" | THE PROGRESSIVES |
|---|---|
| Charles C. Moore | Hiram W. Johnson |
| Chester Rowell | William Randolph Hearst |
| William Kent | Michael Henri DeYoung |
| Marshal Hale | Frank P. Flint |
| Marshell Stimson | Thomas Finn |
| C. H. Bentley | Frank Daroux |
| Ralph L. Hathorn | Leo Youngworth |
| Leo Robinson | Eddie Graney |
| And Others | And Others |

Who has switched?

### THE LOST STATUS OF RHEIMS

The committee which has in charge the restoration of Rheims Cathedral has decided that no modern replicas shall be used to replace the old carvings and decorations which helped to make the edifice one of the most beautiful in the world. The originals are to be restored to their old positions in so far as possible, and France pleads, through Maurice Barres, of Rheims, for the return from the continent, England and America of any fragments of the ancient statuary which may have been taken away by souvenir collectors.

The decision to use only the original statues and carvings promises well for the work of restoration. It should appeal to all lovers of the beautiful. A prompt response should come from all holders of any of these scattered fragments. Those who rose in horror at Germany's destruction of the beautiful old cathedral cannot consistently hold the treasures which should be to its rehabilitation.

### DEMOCRACY IN FLOWER

Those who have failed to follow the controversy between William Allen White and Governor Henry Allen of Kansas not only are missing an opportunity for interest and amusement, but they have failed to grasp the fact that in that controversy there is being set before the people of America a fine example of free, intelligent, law-abiding democracy in action.

William Allen White is protesting against what he believes is an infringement of the rights of free speech and a free press. But, having made his protest and brought his plea to the point where it can have court action, he resorts to no violence, neither does he continue the act in question. He waits for the law to prove him right or wrong, and when the decision is rendered he will abide by it.

It is a beautiful illustration of the lawful and orderly protest against a law. If those who advocate the destruction of the government by violence could only be persuaded to follow it with an open mind it would be an invaluable lesson.

It makes little difference whether Mr. White wins or loses his immediate point. His fight is worth making. If men cannot protest the law democracy no longer exists. When they can protest it and have their protests given the benefit of trial and just decision, with remedy or repeal of the law to follow if that be proved needful, it is democracy in full flower. As testing out the situation in Kansas and establishing a precedent, the White-Allen bout may take its place among the famous episodes in American history.

### HEALING OLD WOUNDS

There are few places in Europe where racial animosities have been more bitter than along the Roumanian-Hungarian frontier. What used to be Transylvania was the cause. It belonged to Hungary, and its population, save for the Germans of the Siebenburgen and a few landowners, was almost wholly Roumanian.

For two generations before the Great War, this district was a sort of Roumania Irredenta,, and the acrimony of the dispute was aggravated by the traditional Hungarian policy of complete disregard for the culture and the preferences of that kingdom's subject peoples. Now Roumania, as a reward for her honorable part in the great war, has received the greater part of Transylvania, while the development of a profitable trade over the border is healing the old wounds.

Exports from Roumania to Hungary last month exceeded 269 million leu, which would have been a fair pre-war figure. Roumania has taken over the Hungarian State Bank's branches in Budapest as a means of facilitating commerce between the nations. Relations between the two governments are most amicable, and every month strengthens their business entente.

Another factor of prime importance which is making for the stability of Roumania is the agreement which has been negotiated between that Kingdom and the German republic which has agreed to reimburse the Roumans for notes of the Roumanian State Bank issued during the German occupation and to supply material and workmen for the rebuilding of railway lines.

It is easy to despair of Russia, and to be much worried over Germany's future, but there is hope for the most of the new states born of the war, and we should cling to it.

### THE UNLUCKY GAMBLER

An old man leaped to his death from a Hudson River ferry boat the other day because he had lost all his money gambling in unsound motor stocks. These all too frequent tragedies emphasize the importance of the fight being made by legitimate investment organizations against stock swindlers and crooked speculators.

Papers left by this unfortunate old man showed that he started his operations with a fairly large sum of money. Instead of seeking the advice of competent persons he listened to the persuasions of the get-rich-quick promoters and lost all he had.

Diversity of investment would have helped wonderfully in this instance. Even if there were a crash in one quarter there would have been something lft. Patronage of the plain old savings bank which always has been and always will be the poor man's best friend would have meant the salvage of at least a part of this man's means. There are plenty of investment which are practical for the person with but a little money. The returns are not always glittering but they are steady and sure. There are plenty of disinterested organizations which will give good counsel concerning such matters. The sooner the common man learns to look to these sources when investing his capital the faster the pathetic toll of the speculator's victims will be reduced.

## Around Our Town

Miss Ruth Hoskinson has closed her piano studio at 533 8th street for the month of July. Classes will resume August 1st. 7-1--3t

GOOD BUILDING —Contract job or day work; W. G. Holmes, 652 Eighteenth st. 6-22-1mo.

After the show drop in at the De Luxe, 1100 Macdonald avenue for a delicious milk shake, dish of National ice cream or high grade candies.

If you want the news while it is fresh, take a live newspaper.

If any resident of Richmond knows of families in distress or need kindly report same to the Societies handling relief. Phone Richmond 1430 or Richmond 335. 3-25-tf

Phone 982—Poultry supplies and remedies. Agents Conlson Petaluma Poultry Foods—Hay, Grain, Wood and Coal. Sunset Feed Co., 1316 Macdonald Ave.

Why not entertain your wife and friends to a nice chicken dinner and dancing at the Coursing Park Club house; at San Pablo telephone Richmond 1105. 7-7-3t

A. C. Schweitzer, Chiropractor, painless adjustments. 715 Macdonald avenue. 11-14-tf

Photo Studio, 332 6th St. Kodak finishing, quality work. 4-15-1mo

Subscribe for the Record-Herald.

15 YEARS IN OAKLAND
I do all your work personally. I hire no operators.

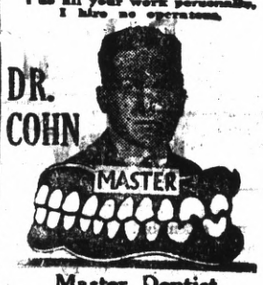


Master Dentist
Prices back to Normal. A Glance at these Prices will convince you.
$15 set of teeth.....$ 7.50
$30 set of teeth ..... 15.00
$50 set o fteeth ..... 25.0
$10 crown & bdge. wk. 22k. 4
$12.50. crown & bdge. wk., 22k rein ..... t
$5 gold fillings & inlays $1.00
$2 silver & cement fillings .c
Painless Extraction ..... 00
Extraction and filling free with other work. Lifetime Guarantee with all work. Examinations Free. Hours, 9 a. m. to 8 p. m. Sundays, 10 to 12 a. m. Phone Oakland, 7217.
1027 BROADWAY,
Corner 11th

NOTICE OF SALE OF SCHOOL BONDS.

NOTICE IS HEREBY GIVEN that under and by virtue of a certain order of the Board of Supervisors of Contra Costa County, State of California, made and entered in the Minutes of said Board on the 3rd day of July, 1922, the Board of Supervisors of Contra Costa County will sell at their office in the Court House in Martinez, in the County of Contra Costa, State of California, on Monday the 7th day of August, 1922, at 11 o'clock A. M. to the highest and best bidder for U. S. gold coin, Bonds of San Pablo School District of Contra Costa County, State of California, described as follows: Ten Bonds numbered from 1 to 10 both inclusive, of One Thousand ($1000.00) dollars each bearing interest at the rate of six (6) per cent per annum, payable semi-annually to run as follows:

Bond No. 1 to mature one year from date, to-wit: on the first day of August, 1923, and one consecutive numbered bond to mature on the first day of August of each year thereafter until all of said bonds are paid.

Said Bonds to be dated August, 1st, 1922, and to bear interest from and after that date.

All bids to be in writing and signed by the bidder and addressed to J. H. Wells, Clerk of the Board of Supervisors of Contra Costa County, and marked "Bids for San Pablo School District Bonds."

All bids received subsequent to this day and prior to and on the seventh day of August, 1922, up to 11 o'clock A. M. of said day, will be opened on said day.

No bids will be received for less than par value of said bonds and accrued interest to date of delivery, nor unless accompanied by certified check of five per cent of amount bid.

The Legal Opinion of Messrs. Goodfellow, Moore, Bells & Orrick, San Francisco, California, as to validity of said bonds will be furnished to successful bidder free of charge.

No conditional bid will be considered.

The Board reserves the right to reject any and all bids.

Dated July 3rd, 1922.

J. W. WELLS,
Clerk of the Board of Supervisors of Contra Costa County, State of California.

Publish July 19 to August 3, 1922.

SUMMONS

In the Superior Court of Contra Costa County, State of California.

Mary Elizabeth Davis, Plaintiff, vs. William James Davis, Defendant.

Action brought in the Superior Court of the County of Contra Costa, State of California, and the Complaint filed in the office of the Clerk of said County of Contra Costa.

The People of the State of California send greeting to William James Davis Defendant.

You are hereby directed to appear and answer the Complaint in an action entitled as above, brought against you in the Superior Court of the County of Contra Costa, State of California, within ten days after the service on you of this Summons—if served within this county; or within thirty days if served elsewhere.

And you are hereby notified that unless you appear and answer as above required, the said Plaintiff will take judgment against you for any money or damages demanded in the Complaint, as arising upon contract or will apply to the Court for any other relief demanded in the Complaint.

Given under my hand and the seal of the Superior Court of the County of Contra Costa, State of California, this 10th day of July, A. D. 1922.

J. H. WELLS,
(Superior Court Seal.) Clerk.
By A. M. DeSolto, Deputy Clerk.
Hiram E. Jacobs, Attorney for Plaintiff.

Publish July 25, Aug. 1-8-15-22-29, Sept. 5-12-19-26.

Kuudson Auto Top Company
AUTOMOBILE TRIMMING
TOPS RECOVERED
SEAT COVERS
2523 Broadway
Oakland, Calif.
ESTIMATES CHEERFULLY GIVEN

RESULTS
The Key to Successful Want Ads—Read our Apartments Rooms-Houses-to-let ads. They'll Open the Door to just what you want. 33

## Notice to Voters

Every person entitled thereto must register during the year 1922, thirty (30 days before election, at which he or she may desire to vote.

Registration for Municipal election for towns of sixth class closes March 10th, 1922.

Registration for August primary election closes July 29, 1922.

Registration for general election closes October 7, 1922.

Make application for registration to the County Clerk or any of his deputies.

J. H. WELLS,
County Clerk, Contra Costa County California.

Dated, January 1, 1922.

The following are registration deputies:

W. J. Hearne, Rodeo.
John Hewitt, Giant.
George Valencia, San Pablo.
F. M. Silva, San Pablo.
Grace L. Kendall, San Pablo.
Alice M. Morris, El Cerrito.
John Sandvick, El Cerrito.
Mrs. Frances I. Nantz, El Cerrito.
A. C. Faris, City Hall, Richmond.
L. W. Brougham, City Hall, Richmond.
H. G. Stidham, 163 Washington avenue, Richmond.
Georgie Johnson, 208 Richmond avenue, Richmond.
M. J. Gordon, 321 Macdonald avenue, Richmond.
Virginia Griffins, 420 Macdonald avenue, Richmond.
E. P. Vaughan, 610 Macdonald avenue, Richmond.
Marie L. Ogborn 735 Bissell avenue, Richmond.
Pearl Anglum, 2301 Macdonald avenue, Richmond.
Minnie S. Dohrmann, 1028 Forty-fifth street, Richmond (Stege)
John A. Miller, 610 Thirty-third street, Richmond.
Jannie L. Nesbit, 631 Bissell avenue, Richmond.
Hugh J. Donnelly, 326 First street, Richmond.
W. E. Falconer, 2928 Barrett avenue, Richmond.

### WILL LEAVE TODAY FOR TRIP TO THE MOUNTAINS

Mr. and Mrs. C. C. Bentley, 230 Chanslor avenue, and C. C. Hecker and family, 224 Chanslor avenue, plan to leave this morning on a three-weeks' hunting and fishing trip through Lake and Mendocino counties. Mrs. Bentley's brother, F. R. Stoddard and wife of Woodland, will join them at Napa.

WINDOW SHADES
Estimates Cheerfully Furnished
METROPOLITAN
Window Shade Factory
—A SHADE THE BEST—
1723 Telegraph Ave., Oakland
Lakeside 6718

Ford
THE UNIVERSAL CAR.
Our reconditioned used cars are safe economical buys.
R. H. COZZENS
AUTHORIZED FORD DEALER
4800 San Pablo Ave. Pied. 416

E. D. SOTO V. SOTO
Reliable Realty Exchange
Opposite U. S. Post Office
Phone Rich. 250-J Richmond Cal.
600 Nevin Avenue

The C. O. D.
CLEANERS AND DYERS
of
Ladies' and Gents' Fine Garments
Hats Cleaned and Blocked a Specialty. There is nothing in our line impossible.
Try us for good work and quick Service
Main office, 11 Park Place. Phone Richmond 683. We call and Deliver.

TO SACRAMENTO
Announcing a through
Dining Car Service
TO SACRAMENTO
"The Meteor"
leaves at 4:40 p. m. daily
Key Route Ferry
SACRAMENTO SHORT LINE

About Battery Life Insurance
The wording of a battery life insurance policy may sound pretty good, but you can be sure it isn't a bit better than the company back of it.
The great strength of Willard Battery insurance is in the reputation of the Willard Storage Battery Company for building the right kind of product, and then backing that product by the right kind of policies, and the right sort of an organization.
Our service is the Willard Standard in every particular—and that means caring for all makes of batteries alike—and giving all owners the same prompt courteous service.
PIONEER BATTERY COMPANY
C. R. ALEXANDER, Prop.
1117 MACDONALD AVENUE
Representing the
Willard STORAGE BATTERY

Subscribe for the Record-Herald.

LOS ANGELES, CALIFORNIA
HOTEL LEE
E. CLARK, PROPRIETOR
SIXTH AT FIGUEROA ST.
Phones 10743 Pico 1007
quiet, homelike, congenial, morally and physically clean, free from the spectacular; an hotel you can safely patronize and recommend: particularly attractive to women traveling alone.

## Raising the Family - Pa Rescues the Fire Department

DON'T LET YOUR CHILD

study without Glasses if they are necesary. Spectacles I supply will overcome poor sight, headache and nervousness. See
DR. C. R. BLAKE
SPECIALIST EYE, EAR, NOSE AND THROAT
704 Macdonald Avenue, Upstairs—Rooms 1, 2, 3, 4
DROPS NOT USED UNLESS DESIRED

High Grade, Clean, Fresh Meat
Telephone your order for any kind of meat, and we will give your order special care.
Chickens a Specialty.
UNION MARKET
2114 Macdonald Avenue. Phone Richmond 88

Delicious! Appetizing.
KRAFT CHEESE
IN TINS IN LOAVES
ASK YOUR GROCER

# The Mardi Gras Mystery

By H. BEDFORD-JONES

Illustrations by Irwin Myers

Copyright by Doubleday, Page and Company

them the game was won. If they stopped him, he bade fair to lose everything.

"Hello, boys!" he called, cheerily, as he drew near. "I came out on an errand for the boss—got a message for Gumberts. Where is he? In the house?"

The others nodded, plainly mistrusting him, yet puzzled by his careless manner and his reference to Fell.

"Sure," answered Charlie the Goog. "Go right in—he's in the big front room."

"Thanks."

Gramont continued his way, conscious that they were staring after him. If there was anything phony about him, they evidently considered that Memphis Izzy would take care of the matter very ably.

The steps of the cottage porch creaked protestingly as Gramont ascended them. Perhaps Memphis Izzy recognized an unaccustomed footstep; perhaps that conversation outside had penetrated to him. Gramont entered the front door into the hall, and as he did so, Gumberts opened the door on his right and stood gazing at him—rather, glaring.

"Who're you?" he demanded, roughly.

"Came out with a message from Mr. Fell," responded Gramont at once. "Brought some orders, I should say—" The sixth sense of Memphis Izzy, which had carried him uncaught into a grizzled age, must have flashed a warning to his crook's brain. In the man's eyes Gramont read a surge of suspicion and knew that his bluff could be worked no longer.

"Here's his note," he said, and reached into his pocket.

Gumberts' hand flashed down, but halted as Gramont's pistol covered him.

"Back into that room, and do it quickly," said Gramont, stepping forward. "Quick!"

Memphis Izzy obeyed. Gramont stood in the doorway, his eyes sweeping the room and the men inside. Startled, all four of them had risen and were staring at him. In his other hand he produced an automatic which he had taken from Dick Hearne.

"The first word from any of you gentlemen," he declared, "will draw a shot. I'm doing all the talking here. Savvy?"

They stood staring, paralyzed by this apparition. They had been sitting about the table, which was heaped with papers and with packages of money. A large safe in the wall stood open. Beside the table was a small mail sack, partially emptied of its contents; torn envelopes littered the floor.

That this was the headquarters of at least a section of the lottery gang Gramont saw without need of explanation.

"You're under arrest," said Gramont, quietly. "The game's up, Gumberts. Hands up, all of you! Dick Hearne has peached on the whole gang, and from the boss down you're all in for a term in stir. You with the derby! Take Gumberts' gun, and those of your companions, then your own; throw 'em on the floor in the corner, and if you make the wrong kind of a move, heaven help you! Step lively, there!"

Each man there had a revolver or pistol, and one by one the weapons clattered into the corner. Gumberts stood motionless, licking his thick lips, unuttered curses in his glaring eyes. And in that instant Gramont heard the porch steps creak and caught a low, startled cry.

"Hey, boss! They's a gang comin' on the run—"

It was Charlie the Goog, bursting in upon them in wild haste. Gramont stepped into the room and turned slightly, covering with one of his weapons the intruder, who stood aghast in the doorway as he comprehended the scene.

No words passed. Staring at the five men, then at Gramont, the adenoidal mechanic gulped once—and like a flash acted. He ducked low and fired from his pocket. Gramont fired at the same instant, and the heavy bullet, catching Charlie the Goog squarely in the chest, hurled his body half across the room.

With the shots Memphis Izzy flung himself forward in a headlong rush. That desperate shot of the little mechanic had broken Gramont's right arm above the wrist before he could fire a second time, with the weapon in his left hand. Gumberts had wrested the pistol aside and was struggling with him. The other four came into the melee full weight.

Gramont went down under a crashing blow. Over him leaped Memphis Izzy and rushed into the doorway—then stopped with astounding abruptness and lifted his arms. After him the other four followed suit. Two men, panting a little, stood outside the door and covered them with shotguns.

"Tie 'em, boys," said Gramont, rising dizzily to his feet. "No, I'm not hurt—my arm's broken, I think, but let that wait. Got the ones outside?"

A stamping of feet filled the hall, and other men appeared there.

"Got two of 'em, Gramont!" responded the leader. "The third slipped in here—ah, there he is!"

# WHO IS WHO?

## In Richmond

The Record-Herald presents today the most novel and educational contest, "Who Is Who?" Below in numbered paragraphs are described a number of live and successful business houses of Richmond.

Ten (10) presents will be given to the first ten (10) correct solutions of all the numbers. Make a list of the firms and answers that are described under the numbers. If none is correct, the first ten lists containing the largest correct number of answers will be awarded the presents. If in doubt, telephone the firm and ask if they are in the contest. Ask the merchants—they will aid you to get the correct answers.

**FIRST PRESENT** ..... **$25.00**
**Second Present** ..... **$7.50**
**Third Present— Flowers** ..... **$4.00**
**Third Present—Flowers** ..... **$4.00**
**Five Presents Each Kodak Work, $1.50** ..... **$7.50**

Address lists to "Who Is Who?" the Record-Herald office, before August 6. The names of the business houses and the answers will be published in the Record-Herald August 6-13 and the presents awarded August 13, 1922.

SECOND PUBLICATION AUGUST 1, 1922. Everyone can compete in this simple, educational and general business knowledge contest of Richmond, California.

**1** The style of Clothes is the same the sparkle to the jewel—The Society Brand of Clothing sparkle with style and gleam with distinction. These are the Clothiers that sell "All that Man Wear" and take the greatest pride in giving its patrons the greatest satisfaction as regards all desirable features of Apparel. They sell one of the Celebrated Men's Shoes that has national reputation. Who is it, where located and what is their specialty in Shoes and Shirts?

**2** Has it ever occurred to you that the most important part of the Piano to the purchaser is the guarantee? It's not what your Piano is today but what it will be in five years. The Pianos that are sold at 816 carry with them a guarantee that means something and the Pianos that the best judges prefer. They sell the famous Phonograph that has perpetuated the golden voice of Caruso and many of the world's greatest Artists. Who is it, where located, and what is their specialty in Pianos and Phonographs?

**3** Dry Goods and Ladies and Misses Furnishings of quality—invite your inspection. He sells he famous Pictorial Review Patterns—so easy to use with the special cutting and construction guide. Toys for the Boys, Girls and Little Oones—amusing, entertaining and educational—The Toyland of Richmond Corsets for every form and figure—that adds to my lady's appearance. He invites you to inspect the line of Dry Goods—TOYS— and Furnishings at 731. What store, who is the proprietor and what is his leader in corsets?

**4** The keenest of brains and the strongest constitutions are often handicapped by defective vision. The limitations can be removed by Glasses propertly prepared and fitted. Have those Eyes examined at once. Let the Optometrist at 619 Macdonald avenue examine those EYES scientifically. His experience and service will give you satisfacion in bringing your Vision up to the maximum efficiency. Who is it and how many years experience?

**5** Man is becoming more dependent upon the assistance of Electricity. It gives him Heat, Light and power conveniently and economically. Further it promotes the housewife's comfort by supplying her with the necessary electrical appliances that are labor savers. The Company at 1111 carry everything in Electrical supplies, appliances, lamps and have experts to do all Electrical work. They will give you the Electrical Service. Who is it and what is their special Washer and Lamp?

**6** Variety is he spice of life—Goods of quality at money saving prices—Household Goods, Notions, Stationry and Toys, are always found at the busy Variety store at 425. Many Kitchen utensils, the housewife boon, time and labor savers—China, Crockery and Glassware for your selection. Many small wares too numerous to mention—the household requirements. What Store, where located, who is the proprietress and what is her largest line?

**7** Only experts know the value of Jewelry and if you are wise you will buy only from a house known for integrity and the highest quality. When you buy Damonds, Richmond's Hallmark Jeweler you get the highest quality and fullest value. He has the ability and experience to do high grade Watch and Jewelry repairing. Railroad Watch inspector. Who is it and how long established?

**8** The Real Sporting Goods **Headquarters, Guns** and Ammunition of all kinds. Base Ball, Tennis players delight. Fishing Tackle, Track and Gym suits, etc. Outing and Bathing suits of quality. Campers outfits, Tents and supplies. These are the goods that are sold a the Hardware store that is known as the Winchester store. What store, where located and what is his specialty?

**9** "Self-Served is the Best Served". When you pass before our array of tasty foods, all arranged for the most convenient selection, you will realize how hungry you really are. A trip past our steam table loaded with tempting meats, cooked to a turn, will tease the taste of an epicure. Try the Home-cooked Food at the Cafeteria and you will be a regular cusomer. Open from 6 A. M. to 8 P. M., daily including Sunday. What Cafeteria, where located and who is the manager?

**10** The chance to save money. The Army Goods Store, 321 Sixth street. The goods that the Government had left over after the war are now offered to the public at money saving prices. We have the Army canned goods, Meats and Bacon, best quality. Army Shoes, Blankts, Trousers, Tents and many articles too numerous to mention all fully up to the highest standard of quality. The place to Outfit if you are going Camping. Who is the Manager and what is his price on Navy Hammocks?

**11** FIRE Insurance policy—it never goes out of style, never depreciates in value—there is but one premium to be paid during the life of the policy. It stands between you and LOSS in case of FIRE—Delays are dangerous—too late after the firemen arrives. Do it now. Let the agency at 610 place your Insurance in strong and reliable companies. They are Realtors and have the knowledge of the values in Real Estate—thus consult them and they will make or save you money. Who is it, and what is their specialty?

**12** The "CUSTOM" appearance distinguishes our Auto Trimming from the ordinary kind. Our Tops, Boots, Side Curtains, and slip covers have that smart, refined, durable appearance that every motorist desires. Let us submit designs and estimates for your Auto Trimming. When you want that first class work come to 217 Fifteenth street—you will find the prices right and reasonable—we make your car look like new. Who is it and how many years experience?

**13** BREAD—The food of economy—the Food for wholesome goodness, the unfailing delight at every meal. Bread is your best Food—eat more of it. When you want the very best Bread made from the purest ingredients in a Sanitary Plant, then be sure and get the Bread made by the Richmond Bakery & Baking Company in one of their stores. They can supply you the very best in Pies, Cakes and Pastry of all kinds at their stores. Where are the stores located, who is the proprietor and what is his special Bread?

**14** Good Paints cost a little more by the gallon but less for the job—as they cover more space and last longer. When you want the best in Paints, Oils and Varnishes you will make no mstake to go to the Plant store t 1426. Here everything in Paints supplies. Here you will find the latest styles and designs in Wall Papers to match any desired effect. He sells the Paints "That Cover the Earth." Who is it and what is his specialty Paints?

**15** Chiroprocatic is th scientific method of restoring the human body to health, by a process of adjusting by hand so that the nerve force may be transmitted and applied to all parts of the body, thus insuring normal functions, which is health. Chiropractors use no drugs or appliances nor do they treat or cure disease. They deal entirely with the removal of causes. Nature you. Call on the Chiropractor at 818 Macdonald avenue and learn the cause of your trouble. Who is it, and how many years experience?

**16** Believe me man, for light and power. You need me every blessed hour. Electricity—will find that it cost less to have your Electrical work done by those that have had experience thus know how. When you wish anything Electrical, houses wired, lighting and motor installations go to the company at 1314 as they have the ability, the men and the materials to do all contracts with dispatch. Who is it, and what is their specialty?

**17** People of good judgement are lodu in the praise of the Cleaning, Pressing and Repairing of both Ladies and Gentlemen Garments that are done by the master Cleaners and Dyers at 1116. Here every Garment receives an inspection and individual attention, thus insuring you that the work is first class and that which will give complete satisfaction. He has a complete Cleaning and delivery system—When may he call for those Clothes. Who is it how long established and what is his specialty?

**18** The Mac-Dry Batteries—carry a three years guarantee—100 per cent Battery service—No acid—No water—No attention—thus the cost is less for service. The Mac-Dry Batteries are the Ideal Batteries for the Automobile and Radio Equipments. The Mac-Dry will save you money. Just put a Mac-Dry in your Car or Radio plant and forget it—complete service. Who is the local distributor, where located and what is the price of the Mac-Dry Battery?

**19** Beautiful Hair is the adornment of woman—A simple easy to make the Hair beautiful, keep it soft, bright, fresh looking, silky and luxurious is to have the Hair and Scalp treatments at 242 12th street. Here are the experts in beauty culture. Her toilet articles and lotions, her own preparations which have received many medals—gold medals for quality—and are recommended by all when once used. Who is it and what is the name of her toilet articles and lotions?

**20** Now we get news and information through the atmosphere or the air. The latest practical invention that will be as universal as the telephone is the wireless telephone or known .s the RADIO. Every day and evening with a radio outfit you can listen to the news, information concerts that are broadcasted over the country. For full information and a complete radio outfit call at the Raddio Store at 421 Macdonald avenue. Who is it, who is the manager and what is the price of a radio outfit?

**21** "REXALL' sands for king of all. Rexall is the trade mark of a special line of preparations—not a cure-all—and each one guaranteed. These are the Rexall stores of Richmond where they carry a complete line of drugs, medicines and what is required in the sick room. Toilet articles that milady requires. Eastman kodaks and everything in kodak supplies. Who is it where are the two stores located and what is their specialty?

**22** When it comes to bread, pies and cakes—the popular kind—the kind that is made from the best ingredients in a sanitary plant you will make no mistake to trade at 417 Macdonald avenue. There is where you can get those delicious lunches that will tickle that palate Try their steaks, chops and coffee. The best served in the city. Who is it, who is the proprietor and what is their specialty?

**23** The real nature's food is Fruit and when you want the best in fruits from every clime—home and foreign markets—then trade at the fruit department of the Quality Market. He always has the very best and freshest in vegetables, and you will find that for quality the prices are low. Here prompt and courteous service at all times. Who is the proprietor of the Quality Market and what is his specialty?

**24** Do you want to save money when you buy that furniture? When you want the latest styles and designs in furniture—used furniture that looks like new—then go to the furniture store that leads in low price. "The store for the Thrifty." Here you will find everything that you will want for every room in the house, and everything in household goods. Prices will save you money at 1918. Who is it, who are the proprietors and how long established?

**25** There is always a good position and salary awaiting a well trained stenographer or office assistant. It's all in the training. Put yourself in the right hands and success awaits you. The graduates of the Shorthand School of Richmond at 919 are eagerly sought because they are thoroughly taught. What school, where located and who is the principal?

**26** Do your Clothes possess that indescribable quality called "Style." The art of drafting and draping men's clothes so a sto emphasize his good points and conceal his weak ones—that is Style. This is the Tailor at 923 who will take your measure an make you a stylish Suit and give you thorough workmanship. This the Tailor of experience that can save you money on that suit. Let him make that next suit. Who is it and how many years experience?

**27** List your property with us then the public will know that you want to sell. We make no charge until the property is sold When you have any notion of buying and selling Real Estate you will consult your own best interest to consult the Realtors at 1202 and they will give you expert advice on properties and values, etc. They make exchanges and rentals. They will treat you right. They write Insurance in strong and reliable companies. Who is it and what is their specialty?

**28** "Sonora" is the highest class talking machine in the world—"clear as a bell," beautiful to the ear and eye, the tone is rich, true, velvety-smooth, expressive and wonderfully lovely and distinctive. The Sonora Phonograph is produced for those that want a distinctly different type—high class. This is the company that sell everything in Pianos and Music. On sale 500 Player Piano Rolls at a remarkable price. Who is it and what is their leading Piano, and what is the special price on Player Piano Rolls?

**29** Do you want efficient Laundry Service and have that Linen returned snowy white, spotless and undamaged? They say at 349 their neatness, their accuracy and their promptness is your satisfaction. Send them that soiled Linen and it will be returned with work that will give complete satisfaction. "They treat you square the year round. They have a complete delivery service service. Phone and they will call for that soiled linen. What Laundry who is the manager and what is their specialty?

**30** When it comes to raising Poultry and Chickens to get the very best in Feeds and Supplies—the quality kind. Then bear in mind that the best in Feeds of all kinds and Poultry Supplies are to be found at 1316. They can supply yu with small Chickens that are hardy and will live. They sell the best in Fuel—Coal and Wood. Also Hay and Grain. Who is it, where located and what is their specialty?

**31** CHIROPRACTIC is a scientific method of removing the cause of disease without drugs, surgery or appliances. Chiropractors do not treat, heal or cure disease, they adjust the cause of disease and nature cures. If you are sick no matter what the ailment (acute or chronic) see the Chiropractor at 606 Macdonald avenue. Who it it, what is her system?

**32** The Columbia Grafonola has features all its own, winning its way to the front in the music world. You can spend many pleasant hours enjoying the sweet music made possible by the Grafanola. You can receive a Grafanola now and pay for it while you are getting your enjoyment. No home is complete without a Columbia Grafanola. When may we deliver you that Grafanola? Who is it, where is the Grafanola store and who is the manager?

**33** Do you know of the many conveniences—time, labor, and money savers—there are for those that have Electrical appliances in their homes? Electric Washers, Electric Cleaners, Irons, Percolators, Radio Supplies, etc. With these labor savers you end most of the servant problems. You will find everything in Electrical Appliances and the experts to do that Electrical Work at 1114. Get their estimates for that Electrical Work. Who is it, who is the manager and what is their special Special Washers?

**34** Pure Milk is essential to good health and is the healthful and wholesome for the kiddies and children. When you want the best in Milk, Grade A and Pasteurized, delivered promptly and regularly then leave your order at 716 Macdonald avenue. He can supply the best in Dairy Products—Butter and Eggs always fresh. Try his delicious Candies and Icecream served at 716. Who is it, who is the proprietor and how long established?

**35** A good Tire means the saving of money. A Tire that is built right from bead to Tread and that will last and go past the mile post of its guarantee—then you have a complete Tire satisfactoin. That is the kind of Tires that are sold at 317 Twelfth street. Here he has the ability and the equipment to do high grade Tire and Tube repairing—an expert in Vulcanizing. Who is it and what is his special Tires and how many years experience?

**36** Cooper Batteries—many reasons for the intsallation of the Cooper Batteries in your car. Special tested Jars—Chemical made Plates, hand pasted, give longer life. Cases selected oak. Methods of construction prevents corrosion. This is the battery station fully equipped for the recharging and repairing of all batteries real battery service at 317. Whose Battery station and what other Battery will soon have for installation?

**37** When you want fancy and staple Groceries—Domestic and Imported Olive Oil—all the best in Cheeses—Salami and Choice canned goods of this season pack then you will make no mistake to trade at the Grocery department of the Quality Market. They have a free delivery and you are sure of quality and service. Give him a trial. Who is the proprietor of the Grocery department and what is his specialty?

**38** Great care should be used in fitting children's Shoes, their growing feet require it. Consider style and durability; but insist on fit. The Shoe Mart specializes in women's and children's shoes—nothing else—and they give special attention to correct fitting. The durability of their shoes is well known in Richmond, while the courteous attention given by the sales people, is the cause of much favorable comment. Who is the manager and what is their special ladies' Shoes?

**39** Correct Clothes are cut from measure and fitted to your form by an artist who has had experience and can give you style, individuality and comfort. Such Custom tailoring is done by the skilled artisan at 618. Here you will find the season's styles in dependable and attractive Men's Furnishings—Hats, Caps, Shirts, Underwear of quality at money-saving prices. Neckwear that is distinctive. Who is it and how many years' experience as a Tailor?

**40** Pure, Clean and Wholesome Milk is the best and the kind that is ideal for Children's welfare. When you want the best in Milk—Pure, Clean and delivered promptly and regularly, then send your order to the Creamery on Fifth street. They can supply you the best in Sweet Cream—Table Cream—Pasteurized Milk, Certified Milk and that healthful Buttermilk. What Creamery, who is the proprietor and how long established?

**41** We wish to call your attention to the Exclusive store for Women and Children. Their line of waist are exclusive their own manufacture and thus you get exceptional values and that new season's styles in crepe de chine, georgette, tricollett and pongee. Call at 709 and make your selection. They outfit the Baby from head to foot with surprising values. Their Millinery for ladies and children will surprise you in style, quality and price. What Shop, who is the manager and what is their specialty?

**42** There is something about our work that is growing in favor with the people. If you have never permitted us to do your work you are missing something. When you want high class work—the snowy finish to that Linen, then send that soiled Linen to the oldest and best Laundry. This is the Laundry that has a complete equipment, skilled employes that insure satisfactory work at all times. Complete delivery service. What Laundry, where located and how long established?

**43** Our Flowers are sought at all season. They are the nicest blossoms you can buy. They are sold while fresh and will stay fresh many days. Send your order to the Richmond Rose and we will handle it to your satisfaction. Our Floral designs have been the talk of the city Our Decorations are artistic and receive favorable comments Where located, who are the proprietors and what is their specialty?

**44** Where do you Dine? Have you tried the "Best Place in Town" where there is a continuous service of the best? Here the Chef knows how to prepare those dainty and appetizing dishes that you will enjoy. The ——— Grill at 1000 cater to those that desire delicious Dinners and those well cooked short orders. Here everything served that is in season. Try those celebrated Merchants' Lunches. What Grill, who is the manager and what is his specialty?

**45** Your Portrait—a gift that money can't buy, but the very thing for you to give to kinfolks, your your Portrait at any time will carry a message of thoughtfulness that is next to a personal visit. All the latest styles and modern creations of th ePhotographic art are represented in the Portraits that are produced at 255 Twelfth street. Who is it and what is his specialty?

**46** Pure Ice Cream, smooth and refreshing, made from the purest ingredients, in a sanitary plant is the famous "THE BEST" Ice Cream. Ice Cream is very healthful—eat more of it—eat a dish of Ice Cream every day. When you want real Ice Cream, 100 per cent pure—"It's real Food" the insist on having THE BEST" Ice Cream made in Richmond and delivered as you desire. Who makes this Ice Cream and how long has it been on the market?

**47** Kodak Films developed, printed and enlarged—the better way—the quality work. This is the studio on Sixth tsreet that will make that artistic Photograph or do that Kodak developing in he effect that will please you and be artistic. It's not the way that we start but the way that we finish when it comes to Photos and Kodak work. Who is it, where located and what is their specialty?

**48** When you have any broken parts of that Auto or machinery, don't invest in new parts until you have investigated the Welding and Brazing service at the Star Garage. They will make broken parts whole and sound—stronger than when new—at a fraction of the cost of new parts. Carbon removed by oxygen process while you wait. They are experts on Welding. Auto repairing and Ignition work at the Star Garage. Where located, who are the experts adn how many years' experience?

**49** Photographs—high class work of any kind, any size, anywhere, and at any time are produced by this studio. He makes Portraits, Commercial Photos and Flashlights and all his work has been pronounced of superior quality. Kodak films developed and printed at 1201. What studio and who is the Photographer?

**50** Who handles the Musical Instrument which Caruso, McCormack, Galli-Curci, Schumann-Heinke and almost all the world's greatest artists have selected as the instrument which best reproduced and perpetuated their Golden Music. This is the store in Music line that has the most celebrated Steinway Pianos on exhibition. Who is it, where located and what is the famous Phonograph?

**51** COFFEE is the nation's drink and when you want the best COFFEE, that which has the aroma and flavor, you should only buy that Fresh Roasted Coffee—roasted daily. You will find the only place where they roast their Coffee at 608. Here he carries a large stock of fancy and staple groceries and those table delicacies that are the delight of the housewife. Trade here for that Fresh Roasted and quality Coffee. Who is it, where located and what is his special Coffee?

### WORK ON MUNICIPAL WHARF SHED ACCEPTED

At a meeting of the council last evening, the work of the contractors for piling, concrete and iron work, on the municipal wharf shed was accepted on the recommendation of Building Inspecto L. Wierda.

### RETURN FROM GUERNEVILLE

Mrs. W. A. Vickery and family, 144 Sixteenth street, have returned from a vacation outing at Gruerneville.

### DEGREE TEAM WILL MAKE TRIP TO SAN FRANCISCO

On the evening of August 10th the degree team of Richmond lodge, Knight of Pythias will go to San Francisco, where they wil exemplify the work for California lodge, No. 1.

### ENTERTAINING GUESTS

Mr. and Mrs. John Bishop, 147 Eleventh street, are entertaining as a house guest Miss Reitha McHaley of Fresno.

### THE WORTH ESTATE

J. B. Worth, 904 Ohio street, was yesterday named administrator by the Superior Court for the estate of his son, Harold J. Worth, who was recently killed in a motorcycle accident. Worth was represented by Attorney H. E. Jacobs.

### HIS STEAMER CRUISE

Mr. E. Morisett has just enjoyed a delightful cruise of the Great Lakes on the palatial steamer, "Tionesta."

### SOFT DRINK PERMIT

Ernest Economy, who conducts a candy store at 314 Macdonald avenue, was last evening granted a soft drink permit by the council.

### APPOINTED ADMINISTRATRIX

Mary E. Miller was appointed administratrix of the estate of the late Fred Heckman by the Superior Court ytesterday. Attorney H. E. Jacobs represented her.

### EXTENSION OF TIME

Hutchinson Company, who have the contract for the improvement of Forty-seventh and Fourth streets, was last evening granted a thirty-day extension by the council.

### THE CARLSONS HOME

C. E. Carlson, superintendent of the Stauffer Chemical Works at Stege, and family returned home yesterday, after a vacation spent at Monte Rio.

### RAPIDLY RECOVERING

Leslie G. Beckerleg, who underwent an operation for appendicitis Saturday at the Providence hospital, is reported as getting along nicely. Dr. Spaulding performed the operation.

### VISIT DONNER LAKE

Mr. and Mrs. Bert Scoble of 229 Sixth street returned home yesterday after a most enjoyable outing at Donner Lake.

## Political Announcements

ELECT

**F. A. MOITOZA**

Your
**CONSTABLE**
(15th Township)
at the Primary

---

*VOTE FOR*

**LOUIS E. DAVIS**

***For Assessor***

A practical business man pledged to full time supervision of office administration.

Courtesy, Efficiency and Economy

---

**FRANK H. NIXON**

**Candidate for SHERIFF**
**Primary Election Aug. 29, 1922**

---

**E. H. KUEFFER**

CANDIDATE FOR

**Public Administrator**

Primary Election, August 29th

---

**HERRMAN'S**
CLEANING and DYEING
Tailoring, Repairing at Lowest prices. Suits Sponged and pressed 50c We call and deliver.
255 6th St. Phone Rich 1160-J

---

ELECT

**John Roth**

(Incumbent)

For

**Justice of the Peace**

15th TOWNSHIP

Primary Election Aug. 29, 1922

---

**BOOST A *RICHMOND MAN***

Elect

CHAS. H.

**ENSIGN**

***As Your***

**Tax Collector**

---

**RE-ELECT**

**Chas. F. Donnelly**

**Coroner**

Proven to be the right man in the right place

---

Elect

**Bert Curry**

**For CORONER**

---

**RICHMOND CONSERVATORY OF MUSIC**

Telephone Richmond 1202-J
Saturday July 9th. Enlarged Lessons will be resumed on teaching staff. Specialty, Students trained for the profession
906 Macdonald avenue
Prin. Aurora Thompson, A. G. S
Prin. Aurora Thompson, A. G. S. M.
as teachers or performers. Diplomas awarded.

---

Subscribe for the Record-Herald.

---

**Thomas M. Carlson**

CANDIDATE FOR

**ASSEMBLYMAN**

18th District—Comprising Contra Costa County

---

**R. R. VEALE**

Incumbent

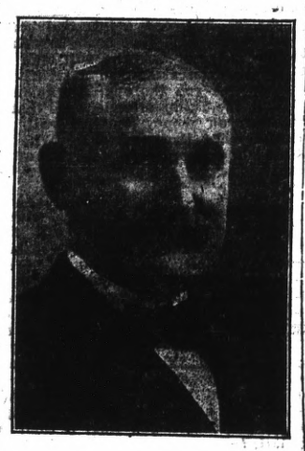

**FOR SHERIFF**
**Of Contra Costa County**
**He Has Made Good**
**Primary Election, August 29th**

---

Absolutely accurate knowledge and a wide experience enable us to give REALLY DEPENDABLE SERVICE on DELCO and various other systems of

**STARTING, LIGHTING, IGNITION**

Oust ock of parts, excellent facilities and equipment assure you of PROMPT SERVICE.

Moderate Charges.

***Auto Electric Service***

---

**GARDNER**
**$1085.00**
**—Here—**
***A. L. Pearson's***
**4TH ST. GARAGE**
(Agency)
331 Fourth Street

Tires, Tubes, Auto Accessories

***A few bagains in Used Cars***

---

**BATTERIES**
RECHARGED $1.00
***12th St. Battery Service***
317 12th STREET

---

# *Jugo-Slav Engineers Busy On Restoration Of Travel Lines*

Ingenuity which rivals that for which American engineers are famous has been shown by engineers of Jugo-Slavia in the restoration of bridges which were destroyed by retiring armies. Much of the material for the bridges which replaced the wrecked ones was fished out of the river, American experts found. And now the Jugo-Slavia government has appointed a commission to purchase steel for more bridges for new railway lines which are about to be built by American capital and engineers to enable the Jugo-Slav farmers to dispose of their big crops.

Few people know that the country ranks first in Europe in the production of corn and fifth in wheat, as well as first in the world in the raising of plums, or that ninety per cent of the people are engaged in agriculture of some form. And with peace again, they have doubled their crops in the last year.

Realization of the size of such natural wealth is not easy, but it is simpler than to visualize other resources which the country has. American experts, both government and private, who have surveyed the mineral deposits of Jugo-Slavia agree that they are unsurpassed in amount or variety in any other European country, except broken down Russia. Still other experts have pointed out that no other country has so vast amount of timber, the exploitation of which is being carried out, in a small way, but admits of tremendous expansion because of the large number of water outlets.

With peace made more secure by the union of the royal houses of Jugo-Slavia and Rumania, and by the Little Entente agreement, the Jugo-Slav people are pushing gamely ahead, rebuilding roads and factories, constructing thousands of buildings in every city and town, cutting down the size of the standing army, weeding out superfluous government employes and effecting other economies.

---

## If Back Hurts Use Salts for Kidneys

**Eat less meat if Kidneys feel like lead or Bladder bothers you—Meat forms uric acid**

Most folks forget that the kidneys, like the bowels, get sluggish and clogged and need a flushing occasionally, else we have backache and dull misery in the kidney region, severe headaches, rheumatism twinges, torpid liver, acid stomach, sleeplessness and all sorts of bladder disorders.

You simply must keep your kidneys active and clean, and the moment you feel an ache or pain in the kidney region, get about four ounces of Jad Salts from any good drug store here, take a tablespoonful in a glass of water before breakfast for a few days and your kidneys will then act fine. This famous salts is made from the acid of grapes and lemon juice, combined with lithia, and is harmless to flush clogged kidneys and stimulates them to normal activity. It also neutralizes the acids in the urine so it no longer irritates, thus ending bladder disorders.

Jad Salts is harmless; inexpensive; makes a delightful effervescent drink which everybody should take now and then to keep their kidneys clean, thus avoiding serious complications.

A well-known local druggist says he sells lots of Jad Salts to folks who believe in overcoming kidney trouble while it is only trouble.

---

**FUNERAL AT SAN PABLO**

At St. Paul's Catholic church at San Pablo Wednesday morning the funeral of the late Mrs. Rose Katherine Bell will be held. Deceased passed away at Colfax where she had gone to recover her health.

---

**News items always welcomed by the Record-Herald. Call Richmond 70 any time, day or night.**

Subscribe for the Record-Herald

---

## *Winters Buys Land For Nursery Purposes*

Two acres of land on Fairmont avenue, El Cerrito, have been purchased by Adolph Winters, local florist and music dealer, for the purpose of establishing hot houses and a nursery there. Winters will construct four hot-houses, in which to grow all the flowers that he will sell in his new store, now being built at Macdonald avenue and Eleventh street. The property was purchased from John Henry Davis and Louis Davis, and will represent an investment of about $10,000.

---

**Richmond Express Co.**
Fast Daily Service between
SAN FRANCISCO, OAKLAND and RICHMOND
Office: 913 Macdonald Ave.
Phone Rich. 738-W.

---

**The Mail Goes In—**

**While the Salesman Waits**

We can furnish you the kind of printed sales letters and circulars on HAMMERMILL BOND that will get your message in the right way to the man who can buy your goods.

Use more printed salesmanship. Ask us.

---

## Back Hurt?

When the kidneys do not properly do their work or purify the blood stream, waste products and poisonous acids remain in the system and cause backache, rheumatic pains, lumbago, sore muscles, swollen joints, stiffness, lame back and similar symptoms.

**Foley Kidney Pills**

regulate and restore the healthy, normal action of kidneys and bladder, bringing clean blood and better health, with freedom from aches and pains.

J. George Hudgins, Bennington, Vt., writes: "Last fall I was attacked with lumbago and suffered untold agony. I had a severe pain across my back and at times could not dress or undress myself. I was advised to take Foley Kidney Pills for my trouble. After taking them for a few days the pain in my back left me and I have not had any lumbago since that time, although that was months ago. I recommend Foley Kidney Pills to all who have lumbago.

---

## *News*

**OUR advertisements are a means of bringing this Store's messages to the eyes of the public.**

**In each we have something to say—some news that is of particular interest to many.**

**In these times of high living costs and a scarcity of desirable merchandise the value of our advertising, as an index of economy; is of moment in every family.**

**Our advertising is news.**

***Richmond Furniture Co.***

---

## *Everybody Can Have Music in Their Home*

**Largest Selection of NEW RECORDS**

**VICTOR RECORDS**
Stumbling, (Song)
Rock Me in My Swanee Cradle.
Lonesome Mama (Triste)
Soothing, (Triste)
Moon River, (Waltz)

**COLUMBIA (New)**
Coo Coo, (Al Jolson) song.
Stumbling (Crumit) Song.
I Love Her, She Loves Me, (Song)
The Shiek of Ave. B, (Crumit song).
Angel Child, (Jolson) Song.

**NEW GENETT RECORDS**
Three O'clock in the Morning
Romany Love
Some Sunny Day
Black Eyed Blues
Virginia Blues

**WE HAVE RECORDS BY** Caruso, Gluck, McCormack, Jolson, Bert Williams, Rode-Hardan and others.
Over 14,000 Records In Stock

Victor Victrolas and Columbia Phonographs

On very easy terms

**$5 Down**
**$1.25 a week**

**NEW PIANOS AT REDUCED PRICES**

And Very Easy Terms

**Pianos For Rent**

**ADOLPH WINTERS**
Temporary Location, 529 Macdonald Ave. Phone: Rich. 66
OPEN SATURDAY EVENINGS

---

**Tilden Lumber Co.**
Price—Quality—Service
E. M. TILDEN, President
Office and Mill—3rd St. and Nevin Ave. Phone Richmond 81.
YARDS—Oakland, Berkeley, Richmond and Crockett.

---

## *Farewell To Our Customers*

In just fourteen business days after my closing announcement, I will have closed out my entire Grocery stock and fixtures. Seemingly an impossibility, and would have been had our policy not been right during 21 business years in Richmond. We have given you the best possible service, and prices consistent with that service and believe you appreciate that fact.

At this time WE THANK YOU, our many customers who have given us such liberal support during all these years, and in the finale, by your heavy buying, enabled us to close out our stock with such speed and dispatch.

ALSO THANKS TO MY FELLOW MERCHANTS, who came and bought heavily of my stock, not that they owed me anything—and I believe not because of the saving they made in buying—but out of the bigness of their hearts they did so, in order to give the other fellow a lift. Realizing the necessity of my closing out at once.

Today is our last day of business. However, will be at our old stand payday, Friday and Saturday of this week, 147 Richmond Ave., Point Richmond, Cal.

***B. McWHORTER***
147 RICHMOND AVE.
PHONE RICH 105. PT. RICHMOND, CALIF.

## DO YOU KNOW WHY --- An Employer Expects So Much Of An Applicant?

Drawn for this paper By Fisher

# CLASSIFIED ADS.

### Advertising Rates

Reading notices: 10 cents per line first insertion, 5 cents per line for subsequent insertions.
Political advertising per column-inch, $5 cents.

CLASSIFIED RATES.
Minimum Charge, 25 cents
3 times ..... 2 cents per word
2 times ..... 3 cents per word
1 time ..... 4 cents per word
5 times ..... 5 cents per word
4 times ..... 6 cents per word
3 times ..... 9 cents per word

KRATZER WILL INSPECT NEW MODELS OF BUICKS

C. C. Kratzer, Richmond dealer in Buick cars, will attend the unveiling of four of the 1923 Buick models at the salesrooms of the Howard Automobile Company, San Francisco, today. They are the first of the new models received on the coast.

### Wanted

MARRIED MAN WANTED for good permanent outdoor position partly collecting. Box "J". Record Herald. 7-6-3t

WANTED—Man with car to sell best low priced cord tires made. $100 per week and expenses. Wolfe Tire Co., 227 Canal, Benton Harbor, Mich. 7-1-1t

WANTED—Salesman with car. Cord tires at prices below competitors. $100.00 and expenses. HYDRO-VULCAN TIRE CO., 1104 S. Michigan Ave., Chicago, Illinois.

MAN WANTED for permanent outdoor position partly collecting. Must live in Richmond. Box "T" Record Herald.

HELP WANTED MALE—Two good live men or women who are influential to talk to friends about securities. Ten good friends worth $100. Address P. O. Box 1141, Richmond, Calif. 10-7-tf

FEMALE HELP WANTED

TWO Saleswomen for Richmond territory, taking orders for prepared facial packs for home use; no competition; splendid opportunity. Room 505, 1005 Market, San Francisco. 7-27-3t

### MEN WANTED

FOR SERVICE IN THE PULLMAN COMPANY SHOPS AT RICHMOND, CALIFORNIA.
Car Builders (Carpenters).
Painters (Varnishers).
Varnish Rubbers and Polishers.
Car Repairers.
Sheet Metal Workers.
Blacksmiths.
Tinsmiths.
2 Stationary Firemen.
Upholsterers.
Mattress Makers.
Seamstresses.
Electricians.
Cabinet Workers.
Pipe Fitters.
Helpers (All Classes).
One Acetylene Welder.

Whereas, during the latter part of June, 1922, The Pullman Company laid off its several employes at its shops at Richmond, California, pending the taking of an Annual Inventory of its properties at said place, in common with like action taken by said Company at its other Shops throughout the United States, and,

Whereas, said inventory having been completed and said Company now being in a position to resume work at said shops, it wishes to secure the services of men and women in the several trades required for its business at said place;

Notice is therefore given that men and women are wanted to fill said positions.

Applications for employment will be made to the Management of the Shops as stated above. 7-20-4t

BEST QUALITY
COAL
HAY—GRAIN—WOOD
C. J. LAMBRECHT
Phone 1058-Rich
2222 MACDONALD AVE.

### Real Estate

FOR SALE

$4000—SOME TERMS
Two flat building, 3 and 4-room flats, garage under; 3-room modern house in rear, brings in $55.50 per month, shows big interest—first-class investment.

$1200—CASH, FULL PRICE
4-room modern cottage, partly furnished. This is a real bargain and priced to sell immediately.

$2850—HALF CASH
5-room modern bungalow, about 4 years old; beautiful high lot; must be seen to be appreciated.

$4950—TERMS
5-room strictly modern bungalow, with concrete basement, with 50-foot corner on Barrett, East of 23rd; an excellent location. Will consider taking light auto as part payment.

We have two fine building lots on 5th street, just off Barrett, as well as many other fine buys in vacant property.

CONN BROTHERS
256 Sixth St. Phone Rich 627

### Lost and Found

LOST—Richmond Pound Master's receipt book. Reward. Return to Record-Herald office. 7-1-3t

LOST—Pocketbook containing money and lodge receipts; return to Record-Herald office. 7-3-3t

LOST—Eastman kodak in leather case on Richmond car, Tuesday evening. Reward, 118-5th street. 11-13-3t

LOST—Package and hat between Point Richmond and C. street. Phone Rich. 66. 7-18-3t

LOST—Near East Richmond, one spare tire and license plate. Return to 1935 Grant avenue. Reward. 7-30-3t

LOST—Blue colored greyhound with blanket from Coursing Park, San Pablo. Seen near Certainteed plant Tuesday. Reward. 7-26-2t

LOST—Sunday evening at the corner of 10th and Nevin, a three ball jet earring. Return to 667 16th street 7-22-3t

### Miscellaneous

ROOF REPAIRING—Telephone Richmond 1516. 5-30-1mo

HAIR GOODS

MADE TO ORDER FROM CUT hair and combings. 129 South 11th St. 6-21-1 mo.

SAVE your suit cleaned and pressed at Blacks, 10th and Macdonald avenue. Phone 722. We call and deliver. Prompt service and good work.

Young white Plymouth Rock chickens and good bicycle. Apply 522 Fourth street. 7-20-3t

NOTICE TO PUBLIC

Party who took watch from Point Richmond Firehouse will kindly return same and avoid any trouble. 7-28-3t

### For Sale

An acre of ground, small house and well at an exceptional bargain: $100 for first payment and the balance at $20 a month including interest. Located just outside city limits of Richmond, convenient to car line. J. A. Waldy, Contra Costa Realty Company, 914 Macdonald Avenue, Phone Rich. 902. 3t

PHONE FOR APPOINTMENT
Anglo-Danish Baths
FOR RHEUMATISM
Electric, Tub and Cabinet Baths
MASSAGE AND ELECTRICAL TREATMENTS
Phone Kearney 4267—68 Post St. San Francisco

FOR SALE—Large geese, cheap. Call Richmond 877-W. 7-22-3t

FOR SALE—Yearold white leghorn chickens. Phone R 471-J. 7-30-3t

FOR SALE—Five-passenger Oldsmobile, nearly new, at a bargain. Inquire of Lee D. Windren. 7-30-3t

FOR SALE—A beautiful home, 6 rooms and big basement; corner lot 45x100, at 2928 Barrett avenue. Telephone Park 2564. 7-29-4t

FOR SALE—By owner, 5-room house with bath, 441 Fourth street. Owner on premises all day. July6-3t

FOR SALE—Two 4-room bungalows with garages; new, just finishing. Easy terms, or will sell very cheap for cash. Inquire 240 South Eighth street. 7-28-6t

FOR SALE — Fine span of gray mare, 1650 lbs; one 4-year old and 1 two-year-old colts; wagon, plows, etc.; 65 ton of fine oat hay. A first-class buy for someone at a low price. Can be seen at home of Frank Fray, San Pablo, after 4 p. m. Inquiry can made at the San Pablo Hotel. 7-6-3t

FOR SALE—Rabbits, dressed and delivered, 30 cents per pound Telephone 1194-J. 7-28-3t

THREE GOATS FOR SALE— Coming fresh July 12th, 1922. Good milkers. Address Post Office Box 194, Rodeo, Cal. 6-28-6t

FOR QUICK SALE, $2950—Buys our 5-room newly painted home. Fine place, built in fixtures, eac. $1250 cash, balance $25 monthly, including interest. Location in the no corfare district. Box "S," Record-Herald. 7-11-3t

FOR SALE—$950 Cash—Lot 42; Block 33; 8th street between Nevin and Barrett. Address: E. Gibb, Box 302, Point Richmond. 6-28-5t

THOR SWINGING WRINGER electric washing machine only used 3 months. $100 cash or trade on Ford. Address Box 249 R. F. D., Richmond, Calif. 6-27-5t

FOR SALE—Good duck or fishing boat and 21 decoys; sports don't miss this bargain; only $15.00; Write Box 22, Rodeo, Cal. 6-28-6t

FOR SALE—Grocery, fruit, cigar and tobacco store. Well located in Richmond. Rent reasonable. Price $1550. Well paying business. Am retiring—ACT QUICK. Phone 927, W. H. Sanford, 2221 Macdonald ave., Richmond. 7-14-tf

BABY CHICKS—Golden Buff, Brown and White Leghorns, Anconas, Black Minorcas, Buff Orpingtons, R. I. Reds, Barred and White Rocks. Enoch Crews, Seabright, Calif. 7-3-3t.

FOR SALE—1 wheler trailer, solid rubber tires, timken bearings; also new Musso tent, made of extra heavy canvas, and collapsible gasoline stove. Adress 667 15th street. 7-12-6t

FOR SALE—By owner, 100x100 foot lot and 5-room house with bath cold and hot water and electric lights at Post and 3rd street, San Pablo. Very reasonable. Owner on premises from 5 p. m. on. Am leaving town. 7-12-4t

FOR SALE—Studebaker 7-passenger touring car, $225 cash or terms; 126 Crest avenue. 7-11-3t

FOR SALE—White Leghorn chickens undressed, 30c lbs, and dressed 40c B. R. and R. I. R. 40c undressed 50c dressed. Phone 1547W. 509 Washington avenue. 7-9-tf

FOR SALE—Rabbits, dressed, and delivered at 30 cents per pound. Phone Rich. 1194-J 303t

FOR SALE—One kitchen cabinet, 1 washstand bureau, 1 ice chest. All together or separate. Apply 145 Third St, Richmond, Calif. 7-22-3t

FOR SALE—Home furniture, including electric washer, bicycle, Anconas hens, Victrola, dresser, table, 50 gallon oil tank. Call Friday or Sunday at 446 California street, San Pablo. 7-21-3t

FOR SALE—One kitchen cabinet, 1 washstand bureau, 1 ice chest. All together or separate. Apply 135 Third St, Richmond, Calif. 7-21-3t

Want to hear from owner having farm for sale; give particulars and lowest price. JOHN J. BLACK, California street, Chippewa Falls, Wisconsin. 7-20-2t

FOR SALE—Dressed rabbits, 25c per pound at No. 1904 Macdonald avenue, Richmond. 7-19-3t

### For Sale or Exchange

FOR SALE—Singer canaries, different ages, different prices; large cage also. 526 Fourth street. 7-23-3t

### For Rent

Modern 5-room flat will be vacant July 24. Apply 2015 Nevin avenue 7-20-3t

WANTED TO RENT—Small cottage close in. Call Rich 1536. 6-28-5t

FOR RENT—Small store on Macdonald avenue; also 3 room furnished apartment. Call at 1725 Clinton avenue. 6-28-6t

FOR RENT—Furnished 3 room apartment, 432 8th street, telephone 946. 3-7-tf.

FOR RENT—Room, with or without board. Apply 255 Fifteenth street. June 27-tf

FOR RENT—New 6-room house on Laurel avenue, Stege; Telephone Oakland 2968. 6-24-12t.

FOR RENT — 2-room furnished apartment, $15 per month at 126 Crest avenue. 7-11-3t

FOR RENT—House in rear, 4 rooms, bath and pantry. Rent $15.00, water included. 622 1-2 5th. 7-12-3t

FOR RENT—Modern 5-room house with garage. 312 39th St. Telephone 266. 6-1-tf

FOR RENT — 2 room furnished house keeping apartment $15 including water and light. 444 2nd street. 7-7-3t

FOR RENT—Garage at 223 Fifth street. 7-18-3t

Five-room modern flat, centrally located. Rent $25. Apply 420 Fifth street. 7-20-4t

### Cleaners and Dyers

"Let Mayer Do It." If you want your old suit made like new phone Rich. 452. Cleaning, men's repairing or pressing work called for and delivered. Mayers American Dyeing & Cleaning Works, 1116 Macdonald avenue. tf

## For Sale

EASY TERMS

—One five-room brand new house, garage, room for two cars. House modern in every way, electric lights, bath, sewerage.

—One four-room new plastered house. Small payment down. Balance like rent.

—These houses will have to be seen to be appreciated. Call up W. H. SANFORD immediately. Office 2221 Macdonald avenue, Telephone Rich. 927, and take a look at these houses. Stop paying rent.

## Professional Cards

DR. J. E. SPALDING
Physician and Surgeon
DR. CLARA SPALDING
Women and Children
Telephone: Richmond 20
Office 803 Macdonald Ave. Berry Bldg.

W. W. FRASER, M. D.
Homeopathic Physician & Surgeon
Office 707 Macdonald, Pillow Bld.
Phone 539-W

GROVER E. AILNES
Notary Public
1030 Macdonald Ave.
Office Phone 70
Residence Phone 762

J. E. HODGERS
Attorney at Law
Martinez - - California

Phones — Office 429; Res 852
BERT CURRY
UNDERTAKER and EMBALMER
Ambulance Service
332-336 11th St., Near Macdonald
RICHMOND, CALIF.

VIAVI—THE WAY TO HEALTH
M. s. May I. Jutta, Manager
Phone Franklin 2297-J
Office: Room 10, Berry Bldg.
Hours: Wednesdays, 1:30 to 4 P. M.

NOTARY PUBLIC
I make and acknowledge all kinds of legal papers; deeds, mortgages, contracts, leases, etc. Houses to rent, fire insurance.
H. G. STIDHAM
163 Washington Ave.
Office phone 863 Res. phone 920

Typewriters Repaired
Office has been established at SHAFE'S GIFT SHOP
at 721 Macdonald avenue, by
H. L. BOUTEILLIER
Prompt and efficient work. Call telephone Richmond 7, and leave your orders.

Wilson & Kratzer
Mortuary Chapel
BISSELL AVENUE AT SEVENTH

AN IDEAL FUNERAL HOME
Lad. Attendant
Ambulance used exclusively for sick and injured.
TELEPHONE RICHMOND 1-1-3

Subscribe for the Record-Herald

## FRATERNAL CARDS

SONS OF ST. GEORGE—Gladstone Lodge, No. 521. Meets first and third Tuesdays at Moose Hall at 8 o'clock p. m. B. Banner, secy.; R. F. D. Box 147, Richmond. Fred Powell, pres.

WOODMEN OF THE WORLD—Lo. Cabin Camp No. 837 meets every Monday in W. O. W. Hall, 707 Macdonald avenue. Counsul Commander, J. L. Williamson; Clerk, H. L. Springer, 101 Ohio Ave.

JAFF ADMIRAL DEWEY, No. 46—United Spanish War Veterans, meets 1st and 3rd Fridays of each month at City Hall. Visiting comrades cordially welcomed. C. H. Kinsey, commander, W. A. Vickery, adjutant, 144 16th St.

GOLDEN GATE COUNCIL No. 2 Jr. O. U. A. M., meets Wednesday nights at the small hall in Pythian Castle, O. H. Benne, Recording Secretary, P. O. Box 1151, Richmond, Calif.

NATIVE SONS.—Richmond Parlor No.: 217, N. S. G. W.—Meets every Thursday evening in Pulse hall, Sixth St. and Macdonald Ave. R. E. Coffey, Pres.; R.H.Cunningham Sec., 520 Ohio Street.

KNIGHTS OF PYTHIAS, Richmond Lodge No. 13, meets every Friday night at K. of P. Hall, Fifth St., near Macdonald. Visitors always welcome. E. S. Gregory, C. C.; F. G. Blackhart, K. of R. & S.

FRATERNAL BROTHERHOOD
Richmond Lodge No. 217 will meet hereafter in Musicians' Hall every Monday night.
MARGARET C. ROGERS, Secretary.

Seventh Street
Garage
and
Machine Shop
332 Seventh St. ....
B. DIVERS, G. Orie
H. Perman, Props.
AUTO REPAIRING
Welding, Battery Recharging, Ignition Work, Towing Service
Full Line of Tires and Accessories
Open till 9 p. m.
Phone, Rich. 341


My stomach, kidney and liver were in bad condition. The lower part of my body pained me awfully. I could hardly lie on either side and sleep. My bowels were hard to move and painful. I treated with other doctors and medicines, but did not seem to do me much good. After taking six weeks Kong Wah Herbs I feel like a new woman.
(Signed) MRS. R. ARMOUR,
849 37th St.
Kong Wah Herb Co.
Each individual case studied especially and herb tea prepared accordingly, so as to give the quickest relief and best results.
2781 Telegraph Ave., Cor. 28th.
Phone Oak. 4636. Consultation Free

Dr. Wong Him Herb Co.

Wholesale Importers
Why take drugs and poisons? Why not try our herbs? Thousands in this vicinity can testify to their marvelous cures.
1701 Webster St. Oakland, Cal.
March 3, 1922.
Hearing of the wonderful cures Dr. Wong Him has made I thought I would give him a trial. After going around to different doctors, none seemed to know what ailed me. But Doctor Wong Him did. He has just cured me of a bad case of Diabetes and Kidney trouble.
MRS. L. A. FONTE,
56 North District,
San Mateo, Calif.

THESE PAINTERS CARRY LIABILITY INSURANCE
SEE KNOTT
SHERWIN-WILLIAMS PAINTS
STAINS AND VARNISHES
All Grades of Wall Paper
Painting and Paper-Hanging
813 North Seventh street
All Work Guaranteed

Stomach As Heavy As Lead

March 16, 1922.
I suffered from dysentery and difficult breathing, my bowels moving constantly with bloody discharges. I also had murning indigestion and my stomach felt as though there was a piece of lead in it. Failing to get relief elsewhere, I took the herbs of the FONG WAN HERB CO. for two weeks. My former complaints have left me entirely and I am now enjoying good health.
MRS. P. J. SNOWBERGER,
1409 Madison St., Oakland, Calif.
Suffered Unnecessarily
Oakland, Feb. 3, 1922.
At intervals I suffered severe pleurisy pains which began in the right side of my chest and ran around under my arm into my shoulder blade. It was both painful and difficult to raise my arm. I had taken various sorts of treatment for the trouble, but had found no relief.
Now, after seven weeks of the FONG WAN HERBS, the pain in my chest is entirely gone and I feel quite well. I bought the herbs in packages and cooked them at home.
MRS. F. CATCHART.
Fong Wan Herb Co.
The Most Reliable
Each individual case studied especially and tea prepared accordingly.
548 8th St., cor. Clay, Oakland.
Phone Oak. 3767. Consultation Free

FIRST CLASS DRESSMAKING
MODERATE PRICES
ANITA GIANNASI
61 Park Place Point Richmond


Teeth $5 low as $7—Best Set $15. Best set, none better, no matter how much you pay, including your choice of base plate material (metal) excepted. Guaranteed 10 years. $10.
MY EXTREMELY LOW PRICES
Teeth as low as.....$7.00
Best Set of Teeth (either set).$7.00
Gold Crowns (22 karat).....$5.00
Bridge work (22 karat).....$5.00
Porcelain Crowns .....$4.00
Gold Fillings .....$1.00 up
Gold Inlays .....$1.00 up
Synthetic Porcelain Fillings..$1 up
Silver Fillings .....50c up
Cement Fillings .....50c up
Teeth extracted (painless)....$1.00
No charge for Painless Extractions and Cleaning when other work is contracted for.
Old gold is valuable. I pay cash or allow you full value for it on dental work—NOT A DENTAL PARLOR: A PRIVATE high-class up-to-date SANITARY dental office with sterilized instruments and gentlemanly operators whom you will not be ashamed to recommend to your friends.
EXAMINATION FREE
DR. W. F. MEYER
1430 San Pablo Avenue, Oakland
Phone Lakeside 1321
Hours 8:30 to 6—Sunday 9 to 12

$10 ON EVERY $100
on a certain high grade preferred stock.
Write for bank references, financial statement, etc.
J. E. THOMPSON & CO., Inc.
120 Liberty St. New York

DON WOO HERB CO.

Expert Herbalist of long experience.
Many grateful patients in Bay Cities. Kidney and liver troubles, stomach and blood disorders his specialty. 139 12th st., near Madison. Ph. Oak. 4224. Consultation free.

Dollars Spent With Our Advertisers Buy Good Goods Right

RICHMOND RECORD-HERALD

A RICHMOND PAPER FOR RICHMOND PEOPLE

Our Morning Ads. Point the Way to Save Money Today

RICHMOND RECORD-HERALD, RICHMOND, CALIFORNIA. TUESDAY, AUGUST 1, 1922.

# Point Happenings

**WASHINGTON PUPILS TO TAKE HIKE**

Miss C. Hibbs, director of the summer playground work in the Richmond schools, will take the boys and girls of the Washington school on a hike Thursday from 9:30 a. m. to 12 noon. All children over eight will be eligible to go on the hike, and the smaller children will meet with Miss Hibbs in the afternoon at the school. There will be a ball game at the Washington school Thursday afternoon.

**FRENCH PICNIC HELD AT KOZY KOVE**

Kozy Kove Park was the scene of an enjoyable event last Sunday when the French Laundrymen's Association held their annual picnic. The affair drew one of the largest crowds of the year to the popular West Side Park. A big lunch was served at 1 o'clock, the remainder of the afternoon being spent in dancing.

Manager Fred Crowe announces that the park will be open for swimmers all this week. Suits may be obtained at the park.

**CHARLES DORN LEAVES ON VACATION**

Charles Dorn, proprietor of the soft drinks establishment at 24 West Richmond avenue, left yesterday for his ranch in Mendicino county, where he plans several weeks' hunting and fishing.

**REV. HOCKING LEFT FOR SAN JOSE**

Rev. S. J. Hocking, pastor of the First Methodist church, left yesterday for San Jose where he plans to attend the Pastors' College to be held there this week.

**W. L. THOMPSONS LEFT FOR KYBURZ**

Mr. and Mrs. W. L. Thompson and children, 315 East Scenic avenue, left yesterday on a two-weeks' outing at Kyburz, El Dorado county.

**POINT DELTA CLUB WINS ANOTHER**

The Point Richmond Delta Club baseball team kept up its winning streak Sunday by handing a 11 to 2 defeat to Green's All Stars. The game was played on the Point grounds and drew out a large crowd. Harkey pitched a good game for the winners and was never in danger. Morrison, on the receiving end for the Delta Club, featured with his brilliant playing. McCoy and Hudson formed the battery for the losers.

**ATHLTEIC CLUB SUSPENDS MEETINGS**

Due to its inability to secure proper club rooms the Point Richmond Athletic Club has decided to suspend all regular meetings for the present time. H. R. Casey, chairman of the house committee, is endeavoring to secure suitable accommodations and all members are urged to watch for notice of the next meeting.

The boys are planning for a swimming party to San Rafael Baths next Sunday afternoon, a dozen having already announced their intention of making the trip.

**FIFTY-ONE ARRESTED FOR VIOLATION TRAFFIC LAWS**

Following another patrol of San Pablo avenue, near this city Saturday night by state and county traffic officers, fifty-one motorists have been cited to appear before Justice of the Peace C. H. McCausland on August 8, on charges of faulty headlights. The forty-five motorists who were arrested by the traffic officers last week will appear before Judge McCausland today.

**HOME FROM EUREKA**

Supervisor Zeb Knott and wife are home from Eureka, where Mr. Knott spent the past week in attendance at the state convention of the supervisors. They report having had a most pleasant time.

**DIVORCE GRANTED**

Ben Warrington, of Richmond, was granted an interlocutory decree of divorce yesterday from Jennie Warrington on grounds of desertion. Pierce and Carlson are attorneys for Warrington.

**IS HERE FROM FLORIDA**

E. H. Gratz of Tampa, Florida, is visiting here as the guest of his daughter, Mrs. E. S. Myers, 901 Florida avenue, whom he had not seen for eighteen years.

**HOME FROM VACATION**

D. J. Esola and family have returned from a two-weeks' vacation spent at Lake Tahoe. The trip was made by automobile.

Subscribe for the Record-Herald.


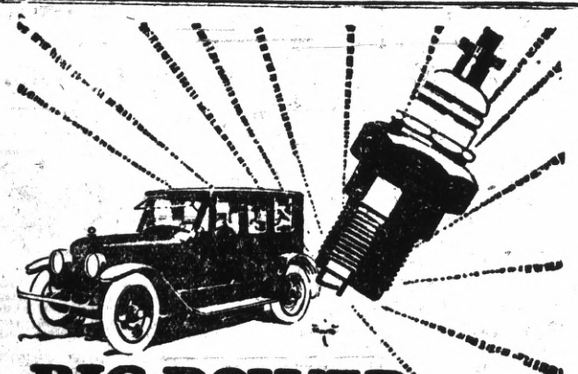

BIG POWER in EVERY DROP

"Red Crown" meets the automotive engineer's demand for a motor fuel that will vaporize *rapidly* and *uniformly* in the carburetor, and explode *completely* in the cylinder. Every drop is 100% power.

Fill your tank with "Red Crown" and *nothing else*, and you won't have to bother with carburetor adjustments. You'll get prompt starting, better mileage, and a sweeter-running motor.

Fill at the Red Crown sign—at Service Stations, at garages, or other dealers.

STANDARD OIL COMPANY (California)

The Gasoline of Quality

# STRANGER HIT BY TRAIN AND KILLED

Three accidents which occurred in Contra Costa county last Sunday resulted in the death of three persons and serious injuries to two others. An unidentified man was instantly killed at 9 o'clock Sunday night by an eastbound Southern Pacific freight train, about three miles east of Martinez. The engineer of the train reports that the man either fell upon the track or threw himself headlong upon the track directly in front of the train. He was a laborer, aged about 35 years. The remains are at the morgue in Martinez.

A. J. Abrott, Danville blacksmith and property owner, was instantly killed Sunday when he fell from a pear tree in the yard of his home. He had been gathering some pears to take with him to a family reunion in Berkeley Sunday, and is believed to have fallen from the tree. He was found by his daughter, Carolyn, with whom he had planned to go to Berkeley and join Mrs. Abrott and another daughter.

Mrs. Mary Conciomello of Pittsburg was killed and her daughter, Rose, 17, and Louis Taomina were both seriously injured at 11 o'clock Sunday night when their automobile turned over on the Willow Pass road between Concord and Pittsburg. The party was returning from San Jose when the accident occurred. The injured were rushed to the Pittsburg hospital by passing motorists, where Mrs. Conciomello died several hours later.

## *Funeral Of Mrs. Burns Held In Los Angeles*

Following a brief illness, Mrs. Elizabeth Burns, former Richmond resident, passed away on Saturday, July 22. She was the wife of Robert Burns and the daughter of Albert Chamberlain of Los Angeles, formerly of Richmond. Her death is mourned by her many friends in Richmond, where she resided up until three years ago at 148 Sixteenth street.

The funeral was held on Tuesday, July 25, in Los Angeles, and was attended by John, Persy and William Chamberlain, all of Richmond, brothers of the deceased.

## *Property Owners Want Old Barn Condemned*

W. S. Robenson, acting for 30 or 40 property owners, last evening presented a petition to the council, asking that the old McMasters barn on Thirteenth street be condemned. The attorney asserted the building was a fire trap, was unsanitary, and the abode of rats, and a menace to adjoining property.

The matter was referred to the building inspector and the chief of the fire department.

## *Reductions Made In Price Of Three Autos*

There is another cut in automobiles. The General Motors Company announce a reduction in the price of Chevrolets from $10 to $20, on Oakland cars reductions of from $40 to $150 and on Oldsmobile automobiles cuts of from $150 to $200.

**MISSOURI CLUB MEETS AT BUTLER HOME TODAY**

This afternoon at the home of Mrs. Lon Butler at 600 Ripley, there will be a meeting of the Missouri Club. It is requested that all members be present as important business is to be transacted.

**WESLEY CLUB WILL MEET THIS EVENING**

At the home of Mrs. Stella Anderson at 460 Twentieth street this afternoon a social will be held by the Wesley Progressive Club. All members and friends are cordially invited to attend.

## *Matrons Entertained By Mildred Hammond*

Mrs. Mildred B. Hammond, worthy matron of Miramar Chapter, Order of Eastern Star, was hostess to the worthy matrons of the East Bay District at a luncheon at her home, 555 Eleventh street. Among the guests were Miss Stella M. Linscott of Berkeley, associate grand matron of the Eastern Star, and Mesdames Glover and Miller of Berkeley, Sparwasser, Keppy, Dunkin, Byers and Tarr of Oakland, Strowbridge of Hayward, Hughes and Kennedy of Fruitvale, Robia of Centerville, McCoy and Ames of Alameda, Comstock of San Leandro, Burdon and Duncan of Richmond.

The luncheon was followed by a business session at which plans were developed for a big reception to be given the grand matron, Mrs. Maude Bradley, and the grand patron, Delos Mace, on September 2, at the Scottish Rite Cathedral, Oakland, by all the East Bay chapters of the Eastern Star.

## Brighten Offices With Music and Jokes

"Harry, I wish our boss would consider importing some of those London typists and their musical typewriters. Our office is so dark and dingy that one becomes a grouch before the end of the day."

"You aren't trying to spoof me with your talk of musical typewriters are you. That's a new one on me."

"Oh, didnt you read about the plan to brighten up some of those dark and dingy London offices? They plan to install the musical typewriter, teach the office boys in the art of whistling and employ cartoonists to embellish the margin of ledgers and letterheads with caricatures of various members of the staff."

"It sounds rather silly, doesn't it? It is true though that your office is dingy. No one seems to give a care whether the sunshines or not. Why don't you start your little campaign of brightening up the office by wearing a snappy new suit. Then maybe the rest will follow suit. Clothes help a lot, you know."

"That's all right, but where will I get the suit? It is several weeks till pay day."

"Go to Cherry's at 528 12th street and buy it. They have an up-to-date stock and you can wear the suit while you're paying for it. Six months to pay, too."

Cherry's store for women is at 515 13th street.—Advertisement.

## *Many Are Present At Opening Of New Barrett Bros. Plant*

The Charles W. Barret Company's bottling plant in Wall's Addition was formally opened Sunday with a crowd of about 2500 in attendance. A program given included a band concert by the H. G. Russell band and talks by Dr. Barrett, Hutt Brown, J. L. Marchus and Mayor E. J. Garrad. The latter welcomed the new industry to Richmond and wished it success.

Root beer and sandwiches were served during the day, over 1700 gallons of root beer being given away. The committee in charge of the social side of the day consisted of Mrs. Marchus, Mrs. Barrett, Mrs. Welch, Mrs. Coffer and others.

## *Motor To Camp and Enjoy Weenie Roast*

A number of friends motored out to the camp of Mr. and Mrs. J. S. Spires and Mr. and Mrs. R. Locke and families. At 6 o'clock a wienie roast was enjoyed. Afterwards all went to the Locke home where a musical program was enjoyed followed by dancing. Music was furnished by the Spire's orchestra. At midnight a delightful supper was served.

The guests started home in the wee hours of the morning declaring that they spent a most enjoyable time. Those present were Mr. and Mrs. Charles Smith, Sarah and Myrtle Spires, Mr. and Mrs. I. W. Santure and baby, John and Harry Spires, Mr. and Mrs. Frederick MacWilliams, Floyd and Frank Spires, Mr. and Mrs. M. J. Arnold, May Sisson of Dixon, Mrs. Lon Butler, Blair Spires, Mr. and Mrs. R. Locke, James and Wilson Locke, Mildred Spires, Mr. and Mrs. J. S. Spires, Don Santure, Leonora and Laura Smith.

# INVESTORS ARE PUTTING MONEY IN OIL STOCKS.

Oil issues continued to hold the interest of investors on the San Francisco stock and bond exchange with several of the leaders scoring fractional gains. Standard Oil of California led the list with a gain of one point on sales at 106, while Pacific Oil sold up ⅞ at 55½. Amalgamated was fractionally stronger and General Petroleum common opened slightly stronger, but lost on small sales and closed firm at 105. North American Oil continued its irregular movement and closed weak with sales at 96 cents on a turnover of more than 15,000 shares.

**MANY ARE MAKING USE OF NEW TENNIS COURT**

The new tennis courts, built by the city council, are kept busy all day long. Lovers of the game are seen there early hours in the morning and as late at night as possible.

Subscribe for the Record-Herald.


# Amusements

I. D. THEATRE RICHMOND

TODAY

Hobart Bosworth in "THE SEA LION"

Educational-Scenic

Peerless Comedy

Macdonald Theatre Today

Edna Murphy and Johnny Walker in Extra! Extra!

George Walsh in "WITH STANLEY IN AFRICA"

George Oney in "HENRY OF THE MOUNTED"

FOX NEWS

COUNTRY STORE


# *Encouraging News Comes From The Contact Mine.*

Fiscal Agent George M. McPherson gave out the information yesterday that he had just received a letter from Cliff H. Weldon, superintendent of the Contact mines, in which he states that since having put the tunnel on a Contact basis to four experienced miners, who are each working 11 and 12 hours day and night shifts, he finds the tunnel is being driven ahead twice as fast at half the cost it was formerly, when he was employing men by the day, some of whom were inexperienced friends from Richmond, who bought interests.

He also stated that a day or two ago he had reached a certain formation in the ledge that he had been patiently waiting for, and now the ore looked even richer than the ore which had been recently taken out of the tunnel by Delaney, Perkins Yeadon and Mr. Hulaniski, while they were there from Richmond, some of which had been assayed, and Mr. Hulaniski had written him, which went $36 and $40 per ton.

All the miners working in the tunnel, All of whom have worked in various mines in this district, are excited, and all believe we are getting very near a rich pocket or chimney. The two who are the most optimi have worked in the Kate Hardy m which all our Richmond friends k is adjacent to our mines on the no and is on the same ledge. So d be surprised to soon head good n from Mr. Weldon.

McPherson says that owing to e fact that so many are coming into e office at all times during the day d evening to pay their installme, many of whom have recently bo more of the $100 interests, while e terms are easy, keeps him in the office most of the time, at 629 Macdonald avenue; besides, many new buyers, among them some of the leading business and professional me of Richmond, have called and boug interests.

He also said Mr. Hulaniski ha recently been to San Francisco and bought the machine drills and hoist engine, and other machinery, which would be shipped to the mine between the 8th and 10th of Augt.

He showed us a letter he was now mailing to our business men in which he offers to call on those who ha'n't time to call, and show them maps an samples at any stated time they write or phone to him. His phone number is 1426-W.

## *Notes Fom Baseball Games Of Last Sunday*

The Richmond Cubs added another win to their already long string of victories Sunday afternoon when they traveled to Crockett and defeated the Crockett Community Center team by the overwhelming score of 16 to 3. The Crockett team proved to be no match for the local boys, who established an early lead and were never headed. Art Muth was on the hilltop for the winners and pitched a brilliant game, holding the Crockett boys scoreless until the ninth, when he eased up and allowed three runs to come over. Johnny Huzefka was the big star of the game, playing a steady game behind the log and cracking out a couple of long hits.

Th Cubs lined up as follows: Muth, p; J. Huzefka, c; Chattleton, 1b; Healey, 2b; Hutton, 3b; Cornell, ss; A. Huzefka, lf; Moore, cf.

**First National Loses.**

The First National Bank baseball team suffered another defeat in the Three C League Sunday when it were beaten by the Pittsburg club, 5 to 3, at Pittsburg. "Jiggs" Wright hurled for the Bankers and held the league-leaders to four scattered hits but was a trifle wild. Banducci featured with his work around the keystone sack.

**Richmond Club Wins.**

The Richmond ball club won its last game of the season Sunday when it easily defeated the J. H. Newbaurers of San Francisco by the score of 11 to 4. Pippin was the hitting star of the game, connecting for two doubles an a single. Alley and Roberts turned in the fielding feautres of the day.

The Richmond team will disband following its game with the Spery Flours next Sunday at Stockton. The Standard Oil All Stars will then be organized and will play a number of saturday afternoon games.

The score.

| | R. | H. | E. |
|---|---|---|---|
| Richmond | 11 | 14 | 1 |
| Newbauers | 4 | 11 | |

Batteries: Cothran and Roberts; Marquetts and Lannis.

Subscribe for the Record-Herald.


Pacific Oil

Should it be bought or sold?

Inquiries Invited.

Wm. Cavalier & Co.

Members San Francisco Stock and Bond Exchange

Eastern Wires

FIRST NATIONAL BANK BLDG., OAKLAND

San Francisco Stockton

Holeproof Hosiery For Men, Women and Children

No. 190—Rib Top Mercerized for 75c

No.680—Silk Faced $1.00

No. 2200 Silk full fashioned $2.25

Child's Dress 1180 Sizes 2-4-6 Price 30 cents

Present this ad and get a work shirt for

50c

The Fair

C. C. OLNEY

784 Macdonald Avenue. Phone Richmond



ADM. 20c AND 30c

3rd Week

JENNINGS Tent Theatre

10th St., opp. Lincoln School

TONIGHT

"TH ELION AND THE MOUSE"

in Four Acts

Doors Open; 7:30

Orchestra: 7:45

Curtain; 8:20

ADM. 20c AND 30c